

NATIONAL WETLAND INVENTORY AND ASSESSMENT



TECHNICAL GUIDELINES AND PROCEDURE MANUAL



*Sponsored by the Ministry of Environment and Forests, Govt. of India
under NNRMS Programme*

**Space Applications Centre,
Indian Space Research Organisation
Ahmedabad 380015**

June 2007

NATIONAL WETLAND INVENTORY AND ASSESSMENT

TECHNICAL GUIDELINES AND PROCEDURE MANUAL

*Sponsored by the Ministry of Environment and Forests, Govt. of India
under NNRMS Programme*

**Space Applications Centre,
Indian Space Research Organisation
Ahmedabad 380015**

June 2007

DATA CONTROL SHEET

1. Report No. : SAC/EOAM/AFEG/NWIA/TR/01/07
2. Publication date : June 2007
3. Title and sub-title : National Wetland inventory and Assessment – Technical Guidelines and Procedure Manual
4. Type of report : Technical Report
5. No. of pages : 102
6. No. of references : 14
7. Author(s) : J. K. Garg and J. G. Patel
8. Originating Unit : Environment and Forest Ecosystem Division,
Agriculture, Forestry and Environment Group
Remote Sensing Applications Area
Space Applications Centre, ISRO, Ahmedabad 380015
9. Abstract : The document provides technical guidelines for use by the participating agencies in the execution of the project on National Wetland Inventory and Assessment undertaken by Space Applications Centre, ISRO, Ahmedabad at the behest of the Ministry of Environment and Forests, Govt. of India. Data needs, methodology for data analysis using remote sensing, accuracy assessment, GIS database organization etc. required to implement the project are given.
10. Key words : Wetlands, remote sensing, GIS, structural components, IRS, LISS III, Resourcesat
11. Security : Unrestricted
12. Distribution : General



डॉ. रंगनाथ आर. नवलगुंद
निदेशक

Dr. Ranganath R. Navalgund
Director



भारत सरकार GOVERNMENT OF INDIA
अंतरिक्ष विभाग DEPARTMENT OF SPACE

अंतरिक्ष उपयोग केन्द्र
SPACE APPLICATIONS CENTRE

अहमदाबाद AHMEDABAD - 380 015
(भारत) (INDIA)

दूरभाष PHONE : +91-79-26913344, 26764956
फैक्स/FAX : +91-79-26915843

ई-मेल E-mail : director@sac.isro.gov.in

FOREWORD

Wetlands are the cradles of biodiversity and harbour a wide variety of flora and fauna. They also provide a host of benefits such as nutrition, drinking water and act as buffers for minimising the impact of floods besides being habitats for a wide variety of avifauna. India has designated 25 wetlands as wetlands of international importance under the Ramsar Convention to conserve and preserve the wetland ecosystems besides notifying wetlands and bird sanctuaries as well.

An updated and accurate inventory of wetlands is the pre-requisite for management and planning of natural resources like wetlands. Modern tools like satellite remote sensing and Geographic Information System (GIS) are now increasingly used for this purpose. Space Applications Centre (SAC), ISRO, Ahmedabad has pioneered the use of remote sensing technology for wetland inventory and ecosystem management in India. SAC, Ahmedabad carried out the first scientific inventory of wetlands at national level on 1:250000 scale using satellite remote sensing data of 1992-93. This has been followed by many projects related to wetland information system, management planning and biodiversity conservation etc. The Centre is now poised to carry out the wetland inventory on 1:50 000 scale sponsored by The Ministry of Environment and Forests, Govt. of India.

The objectives of the project is to carry out inventory of the wetlands on 1:50 000 scale using IRS LISS III data of recent years, organise the digital data base in GIS and develop an information system for retrieval of the data for easy access by users, planners and researchers. The project will be executed with collaboration and partnership of relevant national, state agencies and private enterprises and entrepreneurs. Thus, a procedural manual is the first step to facilitate execution and ensure uniform standard of work. The document entitled "National Wetland Inventory and Assessment – Technical Guidelines and Procedure Manual" aims to serve as the technical guideline/manual for this project. This contains the Wetland Classification System, technical details of identifying them on the satellite imagery, ground truth data collection, methodology of spatial database creation and accuracy assessment. We hope the document will help in achieving the desired level of accuracy and uniformity while keeping the timeliness of the project.

I wish all the success to the project team in execution of the project on "National Wetland Inventory and Assessment".

March 4, 2008

(R. R. Navalgund)
Director, SAC

भारत सरकार
अन्तरिक्ष विभाग
अन्तरिक्ष उपयोग केन्द्र
आंबावाडी विस्तार डाक घर,
अहमदाबाद-380015. (भारत)
दुरभाष: +91-79-6912000, 6915000
फैक्स :



Government of India
Department of Space
SPACE APPLICATIONS CENTRE
Ambawadi Vistar P.O.
Ahmedabad-380 015. (India)
Telephone : +91-79-6912000, 6915000
Fax :

PREFACE

Wetland ecosystems are the harbinger of biodiversity and one of the most productive ecosystems providing an array of benefits to the mankind. They are not only important for the survival of fishes, birds, turtles, crocodiles etc. but also serve as habitat for many insects during their reproductive phase. Another important aspect of wetlands is the emission of green house gases. They play very significant role in methane emission as well as carbon sequestration. Despite importance given to wetlands worldwide, their conservation in India has been sadly neglected. Wetlands have been lost, degraded, polluted and their ecological functions impaired.

In order to create a national registry of wetlands it is prudent to carry out scientific inventory and monitoring of wetlands periodically. In India, first such attempt was made by Space Applications Centre, ISRO, Ahmedabad using IRS satellite data of 1992-93 timeframe. However, as the mapping was done on 1:250 000 scale for most of the states, only 56 ha and larger wetlands were mapped.

Realising the importance of wetlands in the country, Ministry of Environment and Forests, Govt. of India requested Space Applications Centre, Ahmedabad to formulate and implement a national project for wetland inventory and assessment using remote sensing techniques on 1:50000 scale. Accordingly, project was formulated and is being implemented. To ensure uniformity in the execution of the project on National Wetland Inventory and Assessment, it was desirable to have a procedure manual. Accordingly, the document on technical guidelines and procedure manual has been prepared. It gives details of classification system, satellite data analysis, database creation, accuracy assessment and colour coding for map etc.

I hope the procedure manual will help in carrying out the project and ensure maintaining uniformity in execution. Database will further help in wetland networking and gap analysis for wetland conservation at national/regional level.

(J. S. Parihar)

Dy. Director, Remote Sensing Applications Area

ACKNOWLEDGEMENT

We are extremely grateful to Dr. Ranganath R. Navalgund, Director, Space Applications Centre, ISRO, Ahmedabad for his keen interest and guidance in preparation of the document. Earnest thanks are also due to Dr. J.S. Parihar, Dy. Director Remote Sensing Applications Area, Space Applications Centre, Ahmedabad for encouragement and guidance. Thanks are also due to Dr. (Smt.) S. Panigrahy, Group Director, Agriculture, Forestry and Environment Group for her support, guidance, interest and critical inputs. We also express our thanks to experts especially to Prof. C.K. Varshney, Former Dean, School of Environmental Sciences, Jawaharlal Nehru University, New Delhi, Prof. A.R. Yousuf, The University of Kashmir, Srinagar, Prof. Pradeep Shrivastava, Head, Wetland Research Centre, Baratullah University, Bhopal, Dr. R.K. Suri, Additional Director, Ministry of Environment and Forests, Govt. of India, New Delhi, Dr. Prikshit Gautam, Director, WWF-India, Dr. S. Narendra Prasad, Salim Ali Centre for Ornithology and Nature, Coimbtore, and Dr. S. Sudhakar, Head, Land Use Division, NRSA, Hyderabad for providing suggestions for improvement of the manual.

CONTENTS

Sr. No.	Description	Page
1.	Chapter 1 : Introduction and Background	1
2.	Chapter 2 : Wetlands and Classification System	7
3.	Chapter 3 : Methodology and Data Requirement	27
4.	Chapter 4 : Accuracy Assessment	43
5.	References	47
	Annexure I : National Spatial Framework	48
	Annexure II : Ground Truth Data Collection Proforma	54
	Annexure III : Wetland Classification System and Colour code	55
	Annexure IV : Nomenclature of sub districts in states and union territories of India	56
	Annexure V : State and District codes to be used for GIS database creation	57
	Annexure – VI : List of Survey of India Topographic Maps (1:50,000 scale)	70

Chapter – 1
INTRODUCTION AND BACKGROUND

Since time immemorial human civilisations and their socio-cultural values have primarily been shaped by wetlands such as the rivers, lakes, swamps and many other types of water habitats. Ancient Indian literature is replete with folklore and stories describing the value of wetlands. However, during the recent past wetlands were recklessly destroyed to create land for 'development' and only in recent years their uses and values have begun to be understood and appreciated.

Wetlands usually occur in depressions or along rivers, lakes, and coastal waters where they are subjected to periodic flooding. Some wetlands also occur on slopes associated with the ground water seeps. Conceptually, wetlands lie between well-drained upland and permanently flooded deep waters of lakes, rivers and coastal embankments.

Wetlands are among the most productive ecosystems besides being a rich repository of biodiversity, and are known to play a significant role in carbon sequestration. Space Applications Centre (ISRO), Ahmedabad, at the behest of the Ministry of Environment and Forests (MoEF), Govt. of India, carried out first scientific inventory of wetlands for India using IRS satellite data (of 1992-93 timeframe). Subsequently, a need was felt for creation of wetland database in GIS environment for monitoring, conservation and planning in the 16th Meeting of SC-B.

In pursuance of the decision of the 16th SC-B (Standing Committee on Bioresources and Environment) of NNRMS (National Natural Resources Management System) meeting, Space Applications Centre (ISRO), Ahmedabad was requested to formulate a project proposal for creating a digital database of wetlands in the country and to develop a wetland information system. Consequently, a pilot project for development of GIS based wetland information system (WINSYS) for W. Bengal was funded by MoEF and executed by Space Applications Centre, Ahmedabad. Like-wise, a wetland information

system for Loktak lake (Loktak Resources Information System) was also developed with the financial assistance from the Ministry of Environment and Forests, Govt. of India.

In view of the global importance of wetlands, SAC (ISRO) on its own initiative has recently carried out updation of wetland inventory of India (created earlier using 1992/93 satellite data) using Resourcesat 2004-05 IRS AWiFS data on 1:250000 scale. In view of the foregoing, the proposal was submitted to MoEF for carrying out satellite databased inventory and assessment of wetlands at 1: 50 000 scale. Inventory for the state of Sikkim will be carried out on 1:25000 scale.

1.1 REMOTE SENSING BASED INVENTORY OF WETLANDS IN INDIA

The first scientific national inventory of wetlands in the India (Table 1.1) carried out by Space Applications Centre (ISRO), Ahmedabad at the behest of the Ministry of Environment and Forests (MoEF), Govt. of India, using IRS satellite data (1992-93 timeframe) puts the wetland extent (inland as well as coastal) at about 8.26 million ha. These estimates (24 categories) do not include rice paddies, rivers, canals and irrigation channels etc.

1.2 OBJECTIVES

Main objective of the project is to generate a wetland inventory of the country on 1:50000 scale using latest IRS Satellite data, creation of a digital database of wetlands as per NNRMS Standards, and development of a query shell for information retrieval.

Detailed Objectives/tasks

- *Wetland mapping and inventory on 1: 50 000 scale by analysis of digital IRS LISS III data of post and pre-monsoon seasons (2005/06 or latest).*
- *Creation of digital database in GIS environment.*
- *Development of query shell for information retrieval.*
- *Preparation of State-wise wetland atlases.*

Table 1.1: Type-Wise Estimates of Wetlands in India

WETLAND CATEGORY		NUMBER	AREA (ha)
INLAND WETLANDS			
Natural	Lakes/Ponds	4646	679530
	Ox-Bow Lakes	3197	151051
	Waterlogged (Seasonal)	4921	285744
	Playas	79	118519
	Swamp/Marsh	1814	197784
SUB-TOTAL		14657	1432627
MAN-MADE	Reservoirs	2208	1481987
	Tanks	5549	558344
	Waterlogged	892	77302
	Abandoned Quarries (Water)	105	5774
	Ash Pond/Cooling Pond	33	2881
SUB-TOTAL		8787	2126288
TOTAL INLAND		23444	3558915
COASTAL WETLANDS			
Natural	Estuaries	97	153966
	Lagoons	34	156403
	Creeks	241	19230
	Backwater	32	17075
	Tidal /Mud Flat	663	2362056
	Sand/Beach/Spit/Bar	772	421019
	Coral Reefs	487	84137
	Rocky Coast	85	17686
	Mangroves	858	340055
	Salt Marsh/ Marsh Vegetation	161	169840
	Other Vegetation	117	139102
SUB-TOTAL		3497	3880569
	Salt Pans	106	65496
	Aquaculture Ponds	356	76891
SUB-TOTAL		462	142387
TOTAL COASTAL		3959	4022956
TOTAL INDIA		27403	7581871

In addition, 80,000 wetlands smaller than the minimum-mapping unit were also detected and shown on the maps. Of these 10630 are smaller than 56.25 ha (1:250 000 scale) and 69370 less than 2.25 ha (1:50 000 scale, majority being in W. Bengal). Assuming each wetland occupies 50 % area of the minimum mapping unit; these wetlands might occupy 675979 ha area. Thus the total wetland area excluding rivers, canals and rice in the country using Remote sensing data is estimated as 8257850 ha (~8.26 Mha).

(Source: Garg et al, 1998)

Chapter – 2
WETLANDS AND CLASSIFICATION SYSTEM

2.1 WETLANDS-DEFINITIONS

Wetlands are halfway world between terrestrial and aquatic ecosystems and share properties of both. Scientists working in specialised fields such as botany or hydrology in their own way define wetlands. A botanical definition focus on the plants adapted to flooding and/or saturated soil conditions, while a hydrologist's definition place greater emphasis on the position of the water table relative to the ground surface. A more complete definition of wetlands involves a multidisciplinary approach wherein plants, water, and duration of flooding are involved. Some of the prevalent important definitions of wetlands are as follows:

U.S. Fish and Wildlife Service's Official Classification System

“Wetlands are lands transitional between terrestrial and aquatic systems where the water table is usually at or near the surface or the land is covered by shallow water level. For purposes of this classification, wetlands must have one or more of the following three attributes: 1) at least periodically, the land supports predominantly hydrophytes; 2) the substrate is predominantly undrained hydric soil; and 3) the substrate is nonsoil and is saturated with water or covered by shallow water level at some time during the growing season of each year” (Cowardin, *et al.* 1979).

Soil Conservation Service (SCS) of the U.S. Department of Agriculture

In defining wetlands from an ecological standpoint, the SCS emphasises three key attributes: 1) hydrology - the degree of flooding or soil saturation, 2)-wetland vegetation (hydrophytes), and 3) hydric soils. All areas considered wetlands must have enough water at some time during the growing season to stress plants and animals not adapted for life in water or saturated soils present. Accordingly, "Wetlands are defined as areas that have a predominance of hydric soils and are inundated or saturated by surface or

ground water at a frequency and duration sufficient to support, and under normal circumstances do support, a prevalence of hydrophytic vegetation typically adapted for life in saturated soil conditions".

US Environmental Protection Agency (EPA) and Army Corps of Engineers (CE)

"Those areas that are inundated or saturated by surface or ground water at a frequency and duration sufficient to support, and that under normal circumstances do support, a prevalence of vegetation typically adapted for life in saturated soil conditions. Wetlands generally include swamps, marshes, bogs and similar areas".

International Union for the Conservation of Nature and Natural Resources (IUCN)

"Submerged or water saturated lands, both natural and man made, permanent or temporary, with water that is static or flowing, fresh, brackish or salt, including areas of marine water the depth of which at low tide does not exceed 6 meters".

International Biosphere Programme (IBP)

"Part of the surrounding ecological structure and several stages in the succession from open water to dry land or vice versa, occurring at sites situated as a rule between the highest and lowest water levels as long as the flooding or waterlogging of the soil is of substantial ecological significance".

Ramsar Convention

The 1971 Ramsar Convention on Wetlands of International Importance especially as Waterfowl Habitat is the oldest conservation convention. It owes its name to its place of adoption in Iran. It came into being due to serious decline in populations of waterfowl (mainly ducks) and conservation of habitats of migratory waterfowl. Convention provides framework for the conservation and 'wise use' of wetland biomes. Ramsar convention is

the first modern global intergovernmental treaty on conservation and wise use of natural resources (www.ramsar.org). Ramsar convention entered into force in 1975 and now has contracting parties from all over the world. Under the text of the Convention (Article 1.1) wetlands are defined as:

“areas of marsh, fen, peatland or water, whether natural or artificial, permanent or temporary, with water that is static or flowing, fresh, brackish or salt, including areas of marine water the depth of which at low tide does not exceed six meters”.

In addition, the Convention (Article 2.1) provides that wetlands:

“may incorporate riparian and coastal zones adjacent to the wetlands, and islands or bodies of marine water deeper than six meters at low tide lying within the wetlands”.

Resultantly, a wide variety of habitats including rivers, shallow coastal waters and even coral reefs are included under the wetlands. However, deep seas are not treated as wetlands.

Wetlands exhibit enormous diversity according to their genesis, geographical location, water regime and chemistry, dominant plants and soil or sediment characteristics. Existing definitions of wetlands recognize that wetlands are driven by wetland hydrology (permanent or periodic inundation) hydric soils, and characteristic hydrophytes. Wetlands are normally associated with the following major systems:

Marine (coastal wetlands including rock shores and coral reefs).

Estuarine (including deltas, tidal marshes, and mangrove swamps).

Lacustrine (wetlands associated with lakes)

Riverine (wetlands along rivers and streams)

Palustarine (meaning 'marshy'- marshes, swamps and bogs)

There has been lot of confusion in setting the boundary of wetlands. However, developments in remote sensing technology have made it easier to set wetland boundary with a reasonable accuracy. This has also helped in devising a Wetland Classification System for operational use. India was among the few countries in the world which have pioneered the use of remote sensing technology for national wetland inventory and conservation.

2.2 WETLAND CLASSIFICATION SYSTEM

For devising a suitable wetland classification system it is essential that it should be simple, easy to replicate and incorporate all or most of wetland types. In India no suitable wetland classification existed for comprehensive inventory of wetlands in the country prior to the execution of Nation-wide Wetland Mapping Project based on satellite remote sensing by the Space Applications Centre, Ahmedabad. The classification system is based on Ramsar Convention definition of wetlands, which provides a broad framework for delineating wetlands and is amenable to remote sensor data, has been used for inventory of wetlands. It considers all parts of a water mass including its ecotonal area as wetland. In addition, Ramsar Convention, considers fish and shrimp ponds, saltpans, reservoirs, gravel pits etc. as wetlands. In the present wetland inventory of India, Modified National Wetland Classification system will be used for wetland delineation and mapping (Table 2.1). The Wetland Classification System besides including all wetlands incorporates deep-water habitats and impoundments. Main criteria followed in this system are:

- Wetland hydrology, *i.e.* manifestation of water on the satellite imagery.
- Wetland vegetation -- mainly hydrophytes and other aquatic vegetation in a part or whole of the water body as observed on satellite data.

Salient features of the classification system are:

- It takes into account all wetlands whether inland or coastal, natural or man-made.
- It provides information on the extent of vegetation present in the wetlands, both in pre-monsoon and post-monsoon seasons, wherever discernible on satellite imagery.

Table 2.1: Wetland Classification System

1. The extent of vegetation, if present, in the inland wetlands will be indicated on the maps.

Wettcode	Level I	Level II	Level III
1000	Inland Wetlands		
1100		Natural	
1101			Lakes
1102			Ox-Bow Lakes/ Cut-Off Meanders
1103			High altitude Wetlands
1104			Riverine Wetlands
1105			Waterlogged
1106			River/stream
1200		Man-made	
1201			Reservoirs/ Barrages
1202			Tanks/Ponds
1203			Waterlogged
1204			Salt pans
2000	Coastal Wetlands		
2100		Natural	
2101			Lagoons
2102			Creeks
2103			Sand/Beach
2104			Intertidal mud flats
2105			Salt Marsh
2106			Mangroves
2107			Coral Reefs
2200		Man-made	
2201			Salt pans
2202			Aquaculture ponds

2. Qualitative turbidity ratings (low, moderate, high) to be given, wherever possible.

3. Wetlands put to regular agriculture use have not been included.

2.3 DEFINITION OF WETLAND TYPES AND IDENTIFICATION KEY

For ease of understanding by participating agencies and execution of the project, definitions of wetland categories and their typical appearance on satellite imagery is given below:

1000 Inland Wetlands

1100 Natural

1101 Lakes: Larger bodies of standing water occupying distinct basins (Reid *et al*, 1976). These wetlands occur in natural depressions and normally fed by streams/rivers. On satellite images lakes appear in different hues of blue interspersed with pink (aquatic vegetation), islands (white if unvegetated, red in case of terrestrial vegetation). Vegetation if scattered make texture rough.

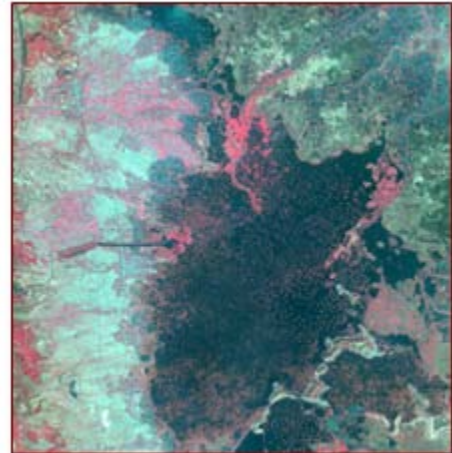
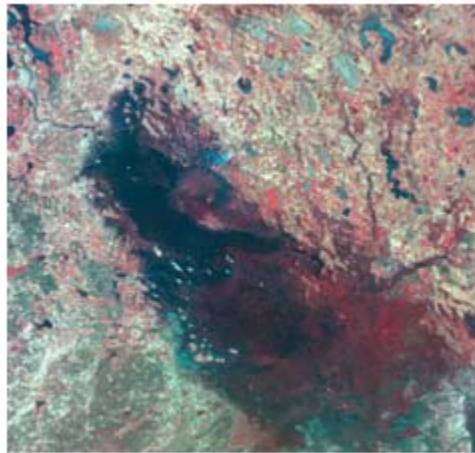

Lakes

1102 Ox-bow lakes/ Cut off meanders: A meandering stream may erode the outside shores of its broad bends, and in time the loops may become cut-off, leaving basins. The resulting shallow crescent-shaped lakes are called oxbow lakes (Reid *et al*, 1976). On the satellite image Ox-bow lakes occur near the rivers in plain areas. Some part of the lake normally has aquatic vegetation (red/pink in colour) during pre-monsoon season.



Ox-bow lakes

1103 High Altitude lakes

These lakes occur in the Himalayan region. Landscapes around high lakes are characterized by hilly topography. Otherwise they resemble lakes in the plain areas. For keeping uniformity in the delineation of these lakes contour line of 3000 m above msl will be taken as reference and all lakes above this contour line will be classified as high altitude lakes.

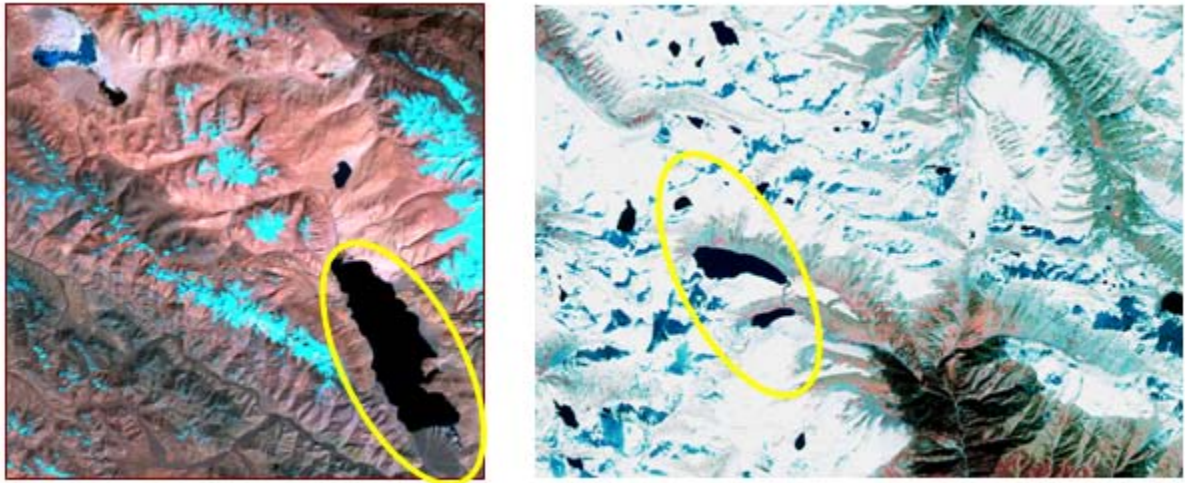

High altitude lakes

1104 Riverine Wetlands: Along the major rivers, especially in plains water accumulates leading to formation of marshes and swamp. **Swamps** are 'Wetland dominated by trees or shrubs' (U.S. Definition). In Europe, a forested fen (a peat accumulating wetland that has no significant inflows or outflows and supports acidophilic mosses, particularly *Sphagnum*) could be called a swamp. In some areas reed grass - dominated wetlands are also called swamps). (Mitsch and Gosselink, 1986).

Marsh: A frequently or continually inundated wetland characterised by emergent herbaceous vegetation adapted to saturated soil conditions. In European terminology a marsh has a mineral soil substrate and does not accumulate peat (Mitsch and Gosselink, 1986). Tone is grey blue and texture is smooth.

Comment: Using satellite data it is difficult to differentiate between swamp and marsh. Hence, both have been clubbed together.

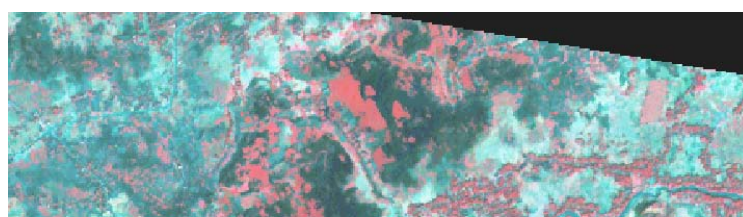

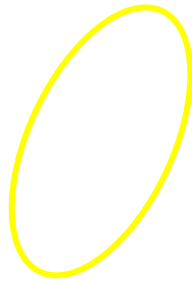

Riverine Marshes/Swamps

1105 Waterlogged: Said of an area in which water stands near, at, or above the land surface, so that the roots of all plants except hydrophytes are drowned and the plants die (Margarate *et al*, 1974). Floods or unlined canal seepage and other irrigation network may cause waterlogging. Spectrally, during the period when surface water exists, waterlogged areas appear more or less similar to lakes/ponds. However, during dry season large or all parts of such areas dry up and give the appearance of mud/salt flats (grey bluish).

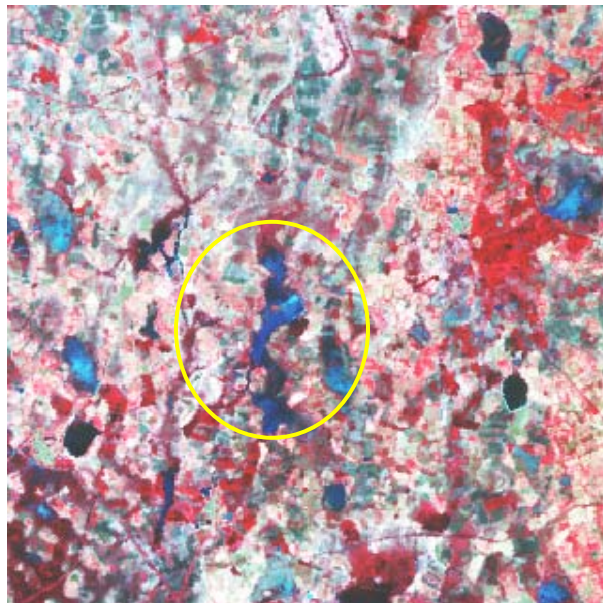

Waterlogged

iat

are wider than the mapping unit will be mapped as polygons. Its importance arises from the fact that many stretches of the rivers in Indo-Gangetic Plains and peninsular India are declared important national and international wetlands (Ex. The river Ganga between Brajghat and Garh Mukteshwar, is a Ramsar site, Ranganthattu on the Cavery river is a bird sanctuary etc.). Wherever, rivers are wide and features like sand bars etc. are visible, they will be mapped.

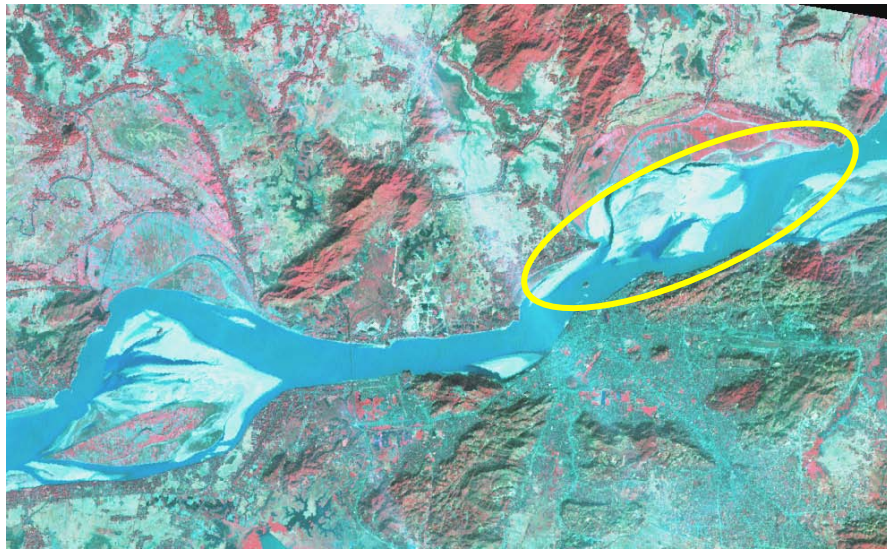

Rivers/Streams

1200 Man-made

1201 Reservoir: A pond or lake built for the storage of water, usually by the construction of a dam across a river (Margarate et al, 1974). On RS images, reservoirs have irregular boundary behind a prominent dyke. Wetland boundary in case of reservoir incorporates water, aquatic vegetation and footprint of water as well. In the accompanying images aquatic vegetation in the reservoir is seen in bright pink tone. Tone is dark blue in deep reservoirs while it is ink blue in case of shallow reservoirs or reservoirs with high silt load. These will be annotated as Reservoirs/Dam.



October 2005

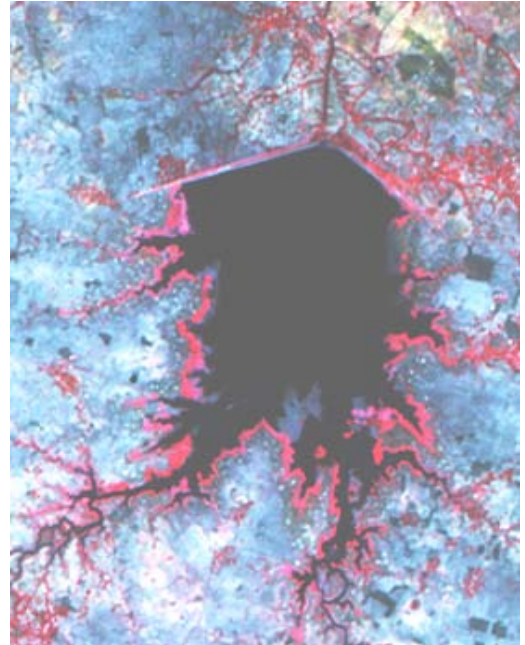

April 2006

Reservoir

Barrage: Dykes are constructed in the plain areas over rivers for creating Irrigation/water facilities. Such water storage areas develop into wetlands (Harike Barrage on Satluj – a Ramsar site, Okhla barrage on the Yamuna etc. – a bird sanctuary). Water appears in dark blue tone with a smooth texture. Aquatic vegetation appears in pink colour, which is scattered, or contiguous depending on the density. Reservoirs formed by barrages will be annotated as reservoir/barrage.

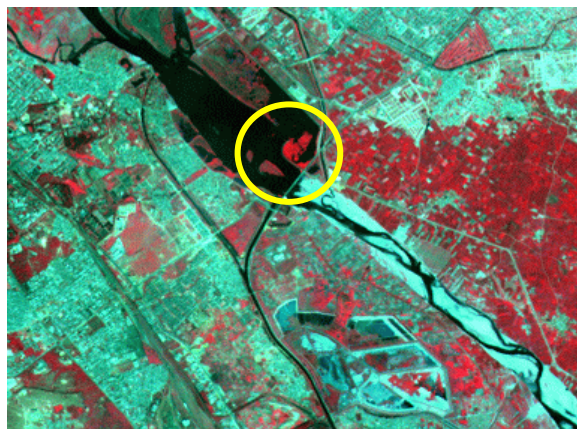

Barrage

1202 Tanks/Ponds: A term used in Ceylon and the drier parts of Peninsular India for

an artificial pond, pool or lake formed by building a mud wall across the valley of a small stream to retain the monsoon (Margarate *et al*, 1974). **Ponds** Generally, suggest a small, quiet body of standing water, usually shallow enough to permit the growth of rooted plants from one shore to another (Reid *et al*, 1976). Tanks appear in light blue colour showing bottom reflectance.

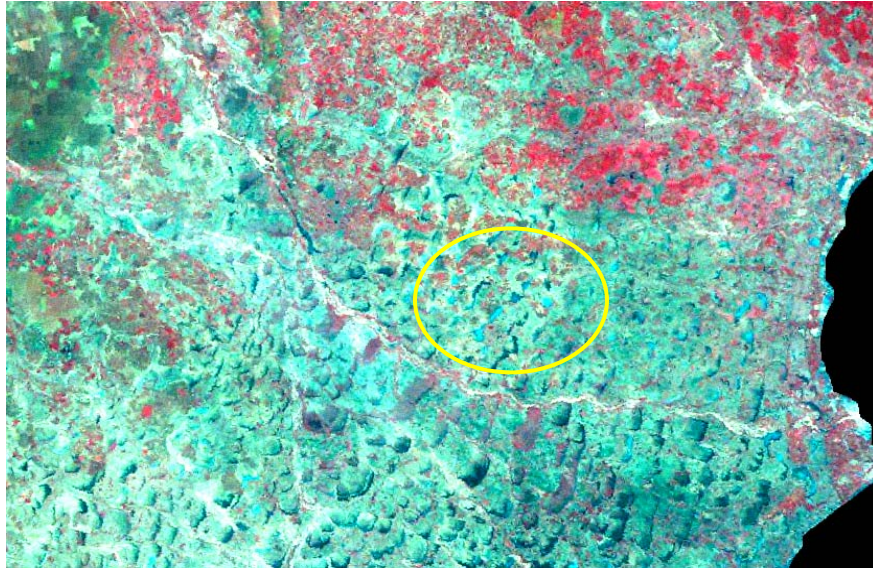

Tanks (Tamil Nadu)

In this category **Industrial ponds/mining pools mainly comprising Abandoned Quarries are also included** (Quarry is defined as "An open or surface working or excavation for the extraction of stone, ore, coal, gravel or minerals." In such pits water accumulate (McGraw Hill Encyclopaedia of Environmental Sciences, 1974), **Ash pond/Cooling pond** (The water body created for discharging effluents in industry, especially in thermal power plants (Encyclopaedic Directory of Environment, 1988) and **Cooling pond**: An artificial lake used for the natural cooling of condenser-cooling water serving a conventional power station (Encyclopaedic Directory of Environment, 1988). These ponds can be of any shape and size. Texture is rough and tonal appearance light (quarry) to blue shade (cooling pond).



Mine Quarries with water in Korba area (Chattishgarh)

1203 Waterlogged

Man-made activities like canals cause waterlogging in adjacent areas due to seepage especially when canals are unlined. Such areas can be identified on the images along canal network. Tonal appearance is in various hues of blue. Sometimes, such waterlogged areas dry up and leave white scars on the land. Texture is smooth.

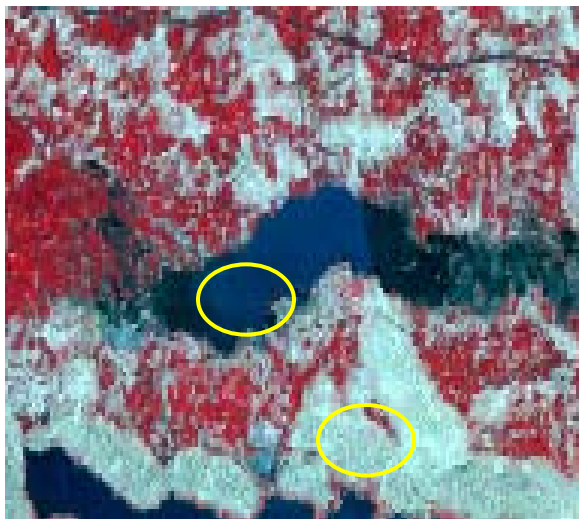

Waterlogging due to Canal Seepage

1204 Salt pans

Inland salt pans in India occur in Rajasthan (Sambhar lake). These are shallow rectangular man-made depressions in which saline water is accumulated for drying in the sun for making salt.



Sambhar lake and associated Salt pans

2000 Coastal Wetlands

2100 Natural

2101 Lagoons/Backwaters: Such coastal bodies of water, partly separated from the sea by barrier beaches or bass of marine origin, are more properly termed lagoons. As a rule, lagoons are elongate and lie parallel to the shoreline. They are usually characteristic of, but not restricted to, shores of emergence. Lagoons are generally shallower and more saline than typical estuaries (Reid *et al*, 1976).

Backwater: A creek, arm of the sea or series of connected lagoons, usually parallel to the coast, separated from the sea by a narrow strip of land but communicating with it through barred outlets (Margarate *et al*, 1974).

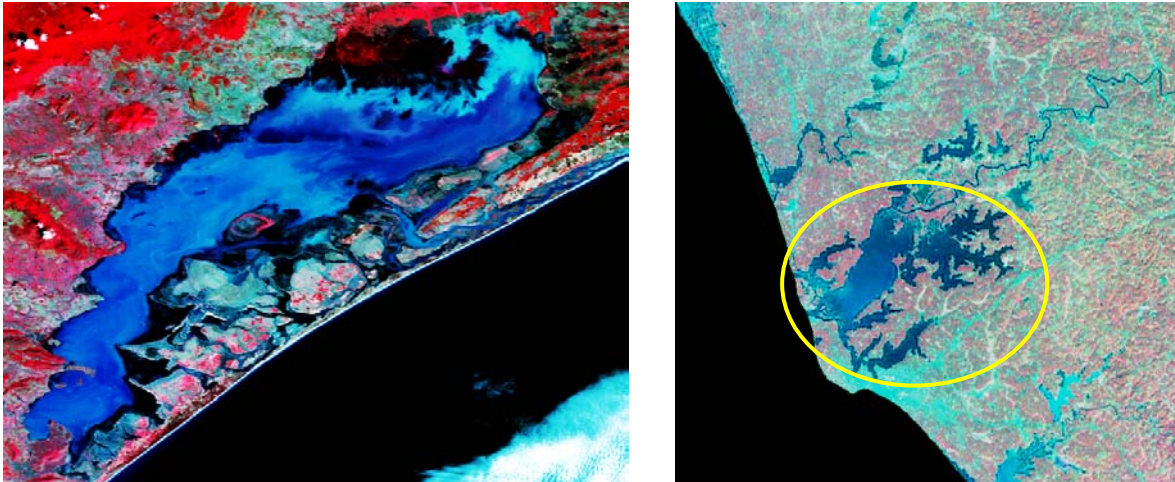

Lagoons/Backwaters

2102 Creek: A notable physiographic feature of salt marshes, especially low marshes. These creeks develop as do rivers "with minor irregularities sooner or later causing the water to be deflected into definite channels" (Mitsch and Gosselink, 1986). Creeks will be delineated, however, their area will not be estimated.

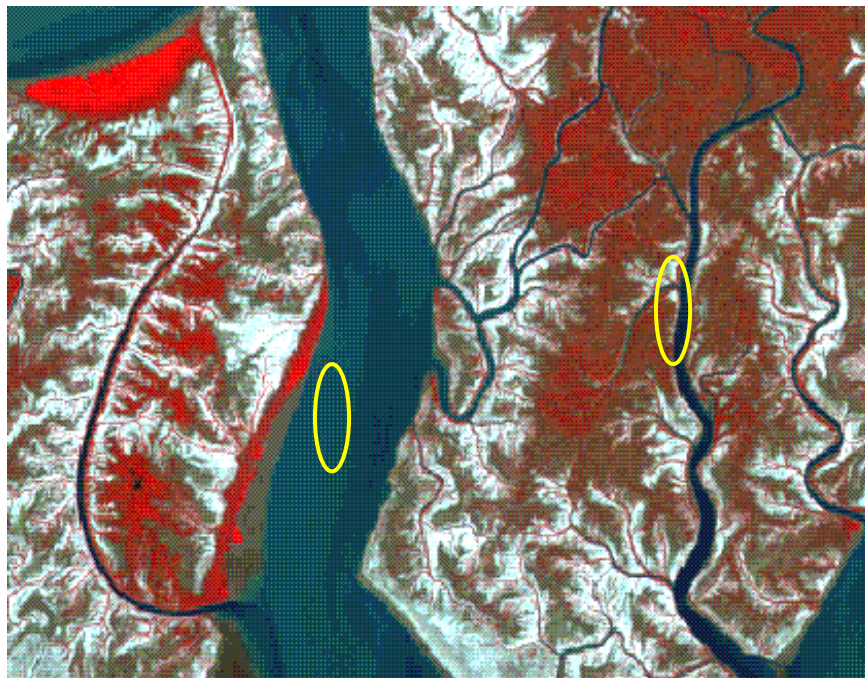

Creeks network and Mangroves

2103 Sand/Beach: Beach is an unvegetated part of the shoreline formed of loose

material, usually sand that extends from the upper berm (a ridge or ridges on the backshore of the beach, formed by the deposit of material by wave action, that marks the upper limit of ordinary high tides and wave wash) to low water mark (Clark, 1977). Beach comprising rocky material is called rocky beach.

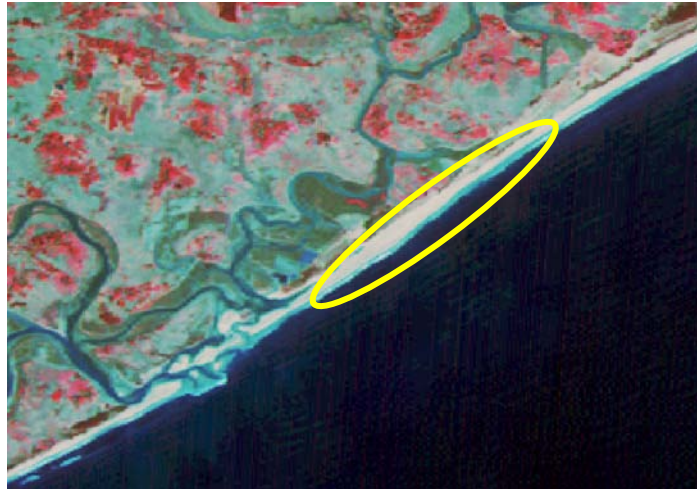

Beach

2104 Intertidal mudflats: Most unvegetated areas that are alternately exposed and inundated by the falling and rising of the tide. They may be mudflats or sand flats depending on the coarseness of the material of which they are made (Clark, 1977).

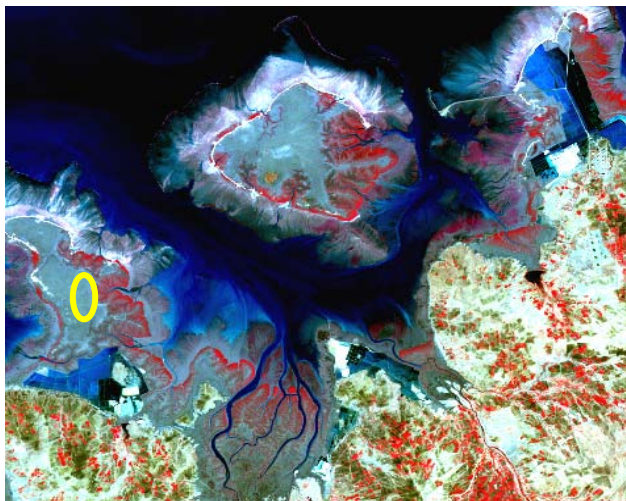

210

Intertidal mud flat/salt flat



wood

on the alluvial sediments bordering saline water bodies whose water level fluctuates either tidally or non- tidally (Mitsch and Gosselink, 1986). Salt marshes look in grey blue shade when wet and



Salt marshes



Salt marsh (white) near creeks

2106 Mangroves: The mangrove swamp is an association of halophytic trees, shrubs, and other plants growing in brackish to saline tidal waters of tropical and sub-tropical coastlines (Mitsch and Gosselink, 1986). On the satellite images mangroves occur in red colour if in contiguous patch. When mangrove associations are scattered or are degraded then instead of red colour, brick red colour may be seen.

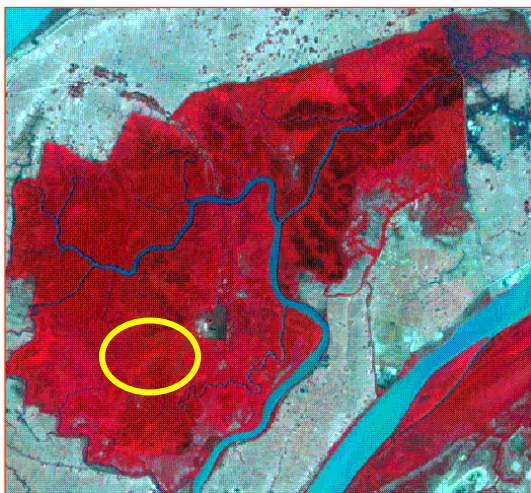

Mangroves



Mangroves interspersed with mud flats

warm tropical waters. The term coral reef, or organic reef is applied to the rock- like reefs built-up of living things, principally corals. They consist of accumulations of calcareous deposits of corals and corraline algae with the intervening space connected with sand, which consists largely of shells of foraminefera. Present reefs are living associations growing on this accumulation of past (Clark, 1977). Reefs appear in light blue shade.

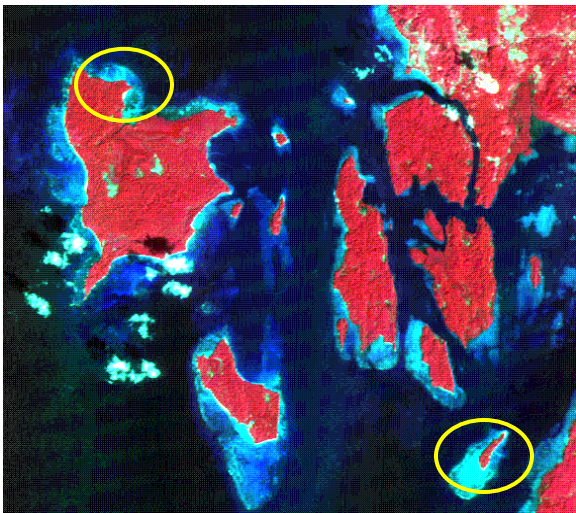

Coral Reefs

2200 Man-made

2201 Salt pans: An undrained usually small and shallow rectangular, man-made depression or hollow in which saline water accumulates and evaporates leaving a salt deposit (Margarate *et al*, 1974). Salt pans are square or rectangular in shape. When water is there appearance is blue while salt is formed tone is white.

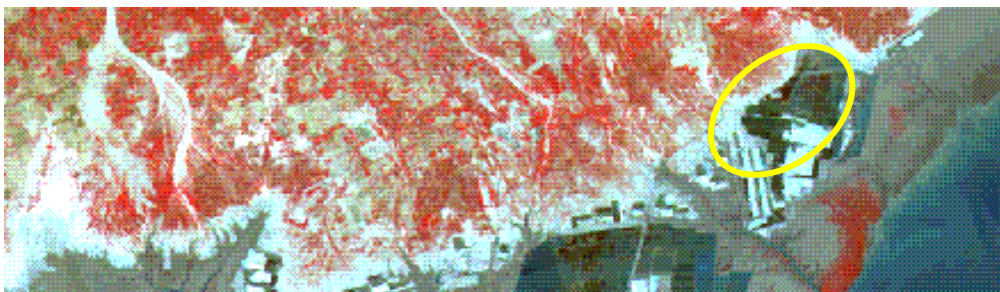

Salt pans



Salt Pans. Mangroves. Gulf of Kachchh. Gujarat

Mudflats

Mangroves

Salt pans

2202 Aquaculture ponds: Aquaculture is defined as "The breeding and rearing of fresh-water or marine fish in captivity. Fish farming or ranching". The water bodies used for the above are called aquaculture ponds (Encyclopaedic Directory of Environment, 1988). Aquaculture ponds are geometrical in shape usually square or rectangular. Tone is blue.

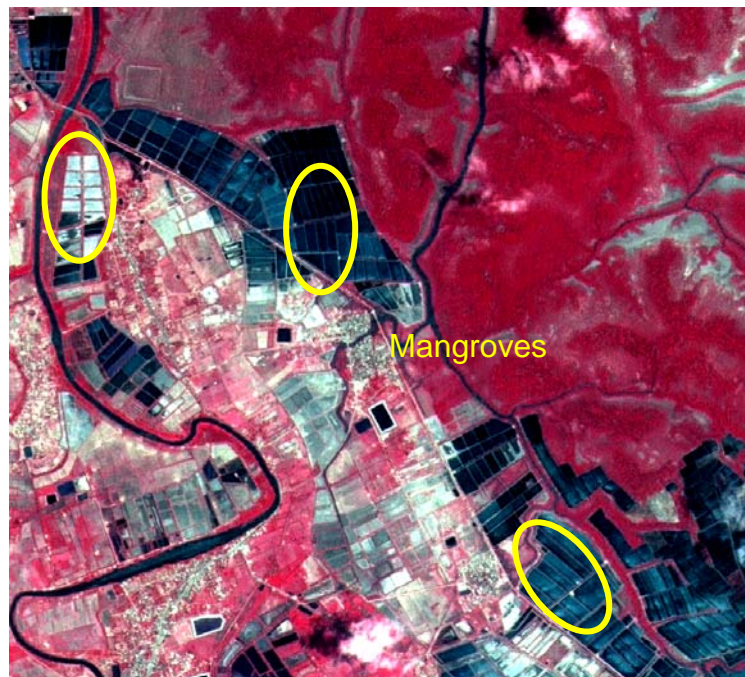

Aquaculture Ponds

Chapter – 3
METHODOLOGY AND DATA REQUIREMENT

METHODOLOGY AND DATA REQUIREMENT

Inventory of wetlands on 1:50 000 scale will involve analysis of Resourcesat LISS III (post-monsoon and pre-monsoon) data of 2006/7 or 2005/6. All the existing maps prepared under Nation-wide Wetland Mapping Project will be used as reference while doing interpretation. Base maps on 1: 50 000 scale will be procured/prepared for all the states for which mapping on 1:250 000 scale was done in the first scientific inventory of wetlands in the country.

Salient features of overall methodology to be adopted are as under.

- Generation of spatial framework in GIS environment on the basis SOI graticule grids for database creation and organisation.
- Digital base map procurement/preparation
- Procurement/generation of base layers (rail, road network, settlements (including names), drainage, administrative boundaries)
- Geo-referencing of satellite data
- Wetland map preparation from digital satellite data
- Creation of a digital database for each layer as per the spatial framework.
- Mosaicing/edge matching of all these maps to create seamless database
- Design and development of query shell for information retrieval.
- Preparation of map compositions and Outputs on A0 Paper and A3 size atlases

3.1 SPATIAL FRAMEWORK AND GIS DATABASE DESCRIPTION

A seamless framework for India as defined under NSF (National Spatial Framework) GIS database standards will be followed in database creation (Anon, 1999, Anon. 2005a, 2005b, Anon. 2007)

Database contents

The database design and creation standards suggested by NRDB/NNRMS guidelines will be followed in wetland database creation (Table 3.1). List of data required and its naming conventions, sources etc. are given in Table 3.2.

Table 3.1: Database Design Specifications : Parameters and Values

Sl. No.	Contents	Specifications (1:50 000)
A.	IMAGE STANDARDS	
1.	Generic/Standard Resolution	25m XS or better
2.	IRS Images resolutions recommended for NNRMS activities	23.5m XS supported by 5.8m Pan / XS
3.	NSF	State
4.	Projection for image output	LCC/TM
5.	Datum for image products	WGS84
6.	Image Frames (geometrically corrected; important for seamlessness)	15' X 15'
7.	Image Position (Planimetric) Accuracy (0.5 mm of scale) in m	25
8.	Band-to-Band Registration for XS data (0.25 pixel) in m	~6
B.	THEMATIC MAPPING STANDARDS	
1.	NSF	State
2.	Minimum Map Frame size for incorporation to NRR	15' X 15'
3.	Image Registration accuracy @ 0.5 pixel (RMS)	12m
4.	Map Projection	LCC/TM
5.	Datum	WGS 84
6.	Position (Planimetric) Accuracy (1mm of scale) in m	50
7.	Minimum Mappable Unit (MMU) (3 x 3 mm of scale) in sq mts	22500
8.	Thematic Accuracy of Classification/Mapping	90/90
9.	Map Formats	- Digital GIS compliant - Paper
C.	GIS DATABASE STANDARDS	
1.	Spatial Framework	Seamless - National
2.	Tie-Point Intervals for Spatial Framework	5' X 5'
3.	Coordinate units for Precision	Decimal-Seconds
4.	Projection	Geographic
5.	Datum	WGS 84
6.	Coordinate Precision	Single
7.	Minimum Frame size for NRR	15' x 15'
8.	GIS DB Tic Registration Accuracy (0.25 mm of scale) (RMS) in m	12.5
9.	Position (Planimetric) Accuracy (1mm of scale) in m	50
10.	Coordinate Movement Tolerance(CMT)(0.125 mm of scale) in m*	6.25
11.	Weed Tolerance (WT) (0.125 mm of scale) in m*	6.25
12.	Sliver Polygon Tolerance (SPT) (LESS-THAN MMU) in m*	<22500
13.	Grid Size (for Image/Raster/DEM Layers) (0.5 mm of scale) in m	25

NOTE: * Depending upon thematic requirements, the range of these parameters may be made further stringent.

Table 3.2: List of data required and naming conventions

Sl. No.	Theme	Theme name	Key field	Source
1	Wetland boundary	WETBND	Wetcode Wettcode	RS data
2	Wetland pre-monsoon water spread	WETPRBND	Wetcode Wettcode	RS data
3	Wetland post-monsoon water spread	WETPOBND	Wetcode Wettcode	RS data
4.	Aquatic vegetation (post-monsoon)	AQVEGPOST	Wetcode	RS data
5.	Aquatic vegetation (pre-monsoon)	AQVEGPRE	Wetcode	RS data
6	Turbidity (post-monsoon)	TURBIDITYPO	Wetcode	RS data
7	Turbidity (pre-monsoon)	TURBIDITYPR	Wetcode	RS data
8	Wetlands (< 2.25 ha)	WETPNT	Wetcode Wettcode	RS data
9	Drainage lines	DRAINL	Key field codes will be as per NNRMS Standards	RS Data/SOI Maps/ NRIS/NRDB wherever available on 1:50000 scale
10	Drainage polygons	DRAINP		
11	Road network	ROADS		
12	Rail network	RAILS		
13	Settlements (points/area)	SETTLEP SETTLEA		
14	State boundary	STATE		
15	District boundary	DISTRICT		
16	Canal	CANAL		
17	Lat-Long grid	SOI		

Coding scheme

Feature codification scheme for every input element has been worked out keeping in view the nationwide administrative as well as natural hierarchy (State-district-taluka) within the feature class for each of the theme. All data elements are given a unique name, which are self explanatory with short forms. This will have an attribute/look-up table and a key field (link-code), which links this look-up table and the database layer.

Attribute tables for wetland boundary layer: A wetland attribute table will be created for *WETBND* (Table 3.3). Two attribute tables will be created for references, namely *wetcode.dbf* and *wettcode.dbf*. Wetland boundary layer (*WETBND*) will be linked to these two tables; *wetcode.dbf* describes wetland codes and its description (Table 3.4). *Wettcode.dbf* contains wetland code, wetland type code and descriptions. (Table 3.5). *WETPRBND*, pre-monsoon wetland water spread coverage and *WETPOBND* – post-monsoon wetland water spread coverage will also be linked with *wetcode.dbf* and *wettcode.dbf*.

Table 3.3: Attribute Table of *WETBND*

Sl. No,	Field Name	Field Type	Key Field (Y/N)	Remarks
1	Wetcode	16, 16, C	Y	Unique identifier for each wetland
2.	Wettcode	4, 4, I	Y	Wetland type code based on wetland classification scheme
3.	Wetname	50,50,C	N	Wetland name if any
4.	Aqveg	2,2, C	N	Status of Aquatic vegetation (Y – Present, N – Absent)
5.	Turbidity	2,2,C	N	Status of Turbidity (H – High, M – Moderate, L – Low)

Table 3.4: Database structure of Wetcode.dbf

Field name	Field type	Key field	Remarks
Wetcode	16,16,C	Y	16 digit code (explained below) **
State	2,2,C	N	Coding scheme as per NNRMS/NRDB standards
District	2,2,C	N	Coding scheme as per NNRMS/NRDB standards
Taluka/Tehsil	2,2,C	N	Coding scheme as per NNRMS/NRDB standards
Toposheet	6,6,C	N	Ex. 46E/12 = 460512, 46A/16 = 460116
Wetnumber	4,4,C	N	Unique code for each wetland in a Map sheet Ex. Wetland no. 1 = 0001, wetland no. 2 = 0002...

**** Coding scheme for wetcode:**

Wetcode for each wetland is 'AABBCCDDDDDDDEEEEE' (16 digits) map-sheet wise.

Where AA – State code
BB – District code
CC – Taluka code
DDDDDD – Map Sheet number
EEEE – Wetland number

Details of State codes, District codes and list of SOI topographic maps are given in Annexures IV, V, and VI .

Structure of Wettcode.dbf

Field name	Field type	Key field	Remarks
Wettcode	4,4,I	Y	4 digit code (as per Table 2.1)
Wettdesc	50, 50 C	N	Description of wetland types (as per Table 2.1)

Creation of spatial framework

This is the most important task (prior to map digitisation) as the entire country is covered in multiple map sheets and the inputs are available on single map sheet basis. The geographic area of India is about 329 million ha covered in 5112 Survey of India topographical maps of 1:50,000 scale. Based on extent and map sheet graticules, the spatial framework for the GIS database has been/is being worked out. To create NWIA database, NNRMS/NRDB standards will be followed and four corners of the 1:50,000 (15' x 15') grid will be taken as the tics or registration points to create each map taking master grid as the reference. NSF details are given in Annexure I.

As an illustration spatial framework created for Gujarat state is shown in Figure 3.1. The tic marks are identified at 15 minutes interval.

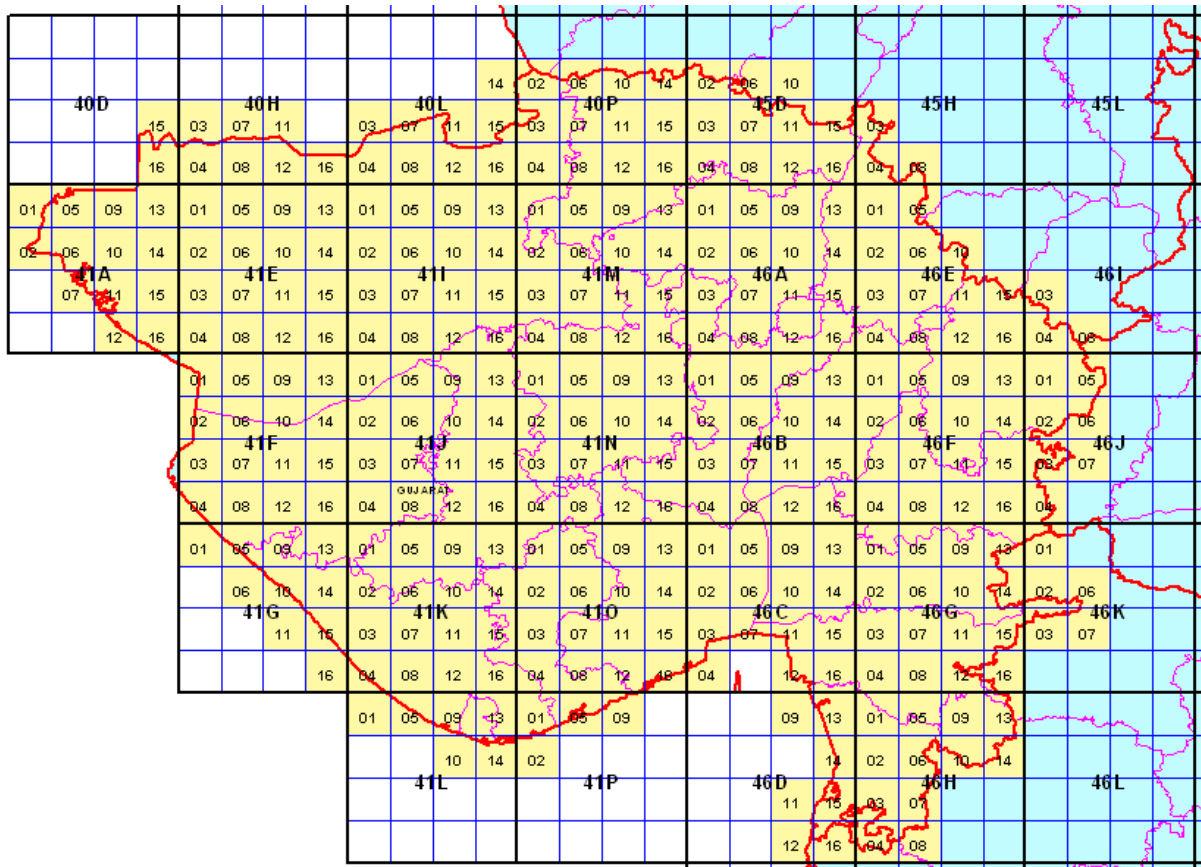

Projection: Lambert Conformal Conic (LCC)
Units: Meters
Datum: WGS84
Parameters: Standard Parallel 1 : 20.7916667
Standard Parallel 2 : 23.958333
Central Meridian: 71.375, 22.37807121
False Origin (x, y): 1000000, 1000000

Fig. 3.1: Spatial framework of NWIA (Gujarat State)

Design considerations and database organisation

Any spatial information system requires systematic database design and organisation. Organisation of the database recognizes the fact that the system has to support information retrieval in terms of spatial units, which are generally at state/district level. These units are invariably the administrative units like state, district, taluka. Seamless geodatabase will be organised at state level. The wetland database and other references need to be designed in such a way that information retrieval and query at

various spatial units can be performed. In addition, wetland type/category wise information retrieval mechanism will be provided. Figure 3.2 shows four levels of database organization and Figure 3.3 shows GIS workspaces and file organisation.

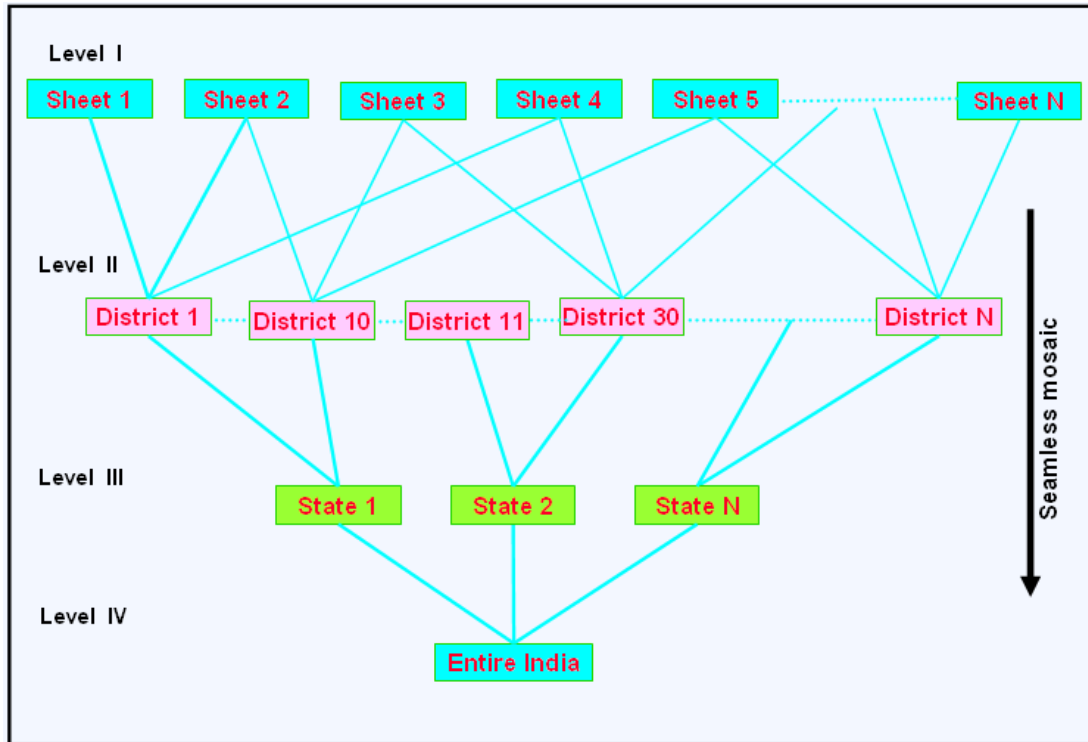

Fig. 3.2: NWIA levels of database organisation

3.2 SATELLITE DATA ANALYSIS

Wetland Inventory

Wetland maps (15' X 15') on 1: 50 000 scale will be prepared using Resourcesat-1 LISS III satellite data. LISS IV data will be used for 1:25000 scale wetlands mapping for the state of Sikkim. Mapping will be done state-wise and about 6057 wetland maps will be prepared. Latest LISS III digital data (pertaining to 2005/06 or 2006/07) will be analysed for delineation of boundary of wetlands, assessing water spread during post-monsoon and pre-monsoon seasons, assigning qualitative turbidity levels and distribution of vegetation (in wetlands).

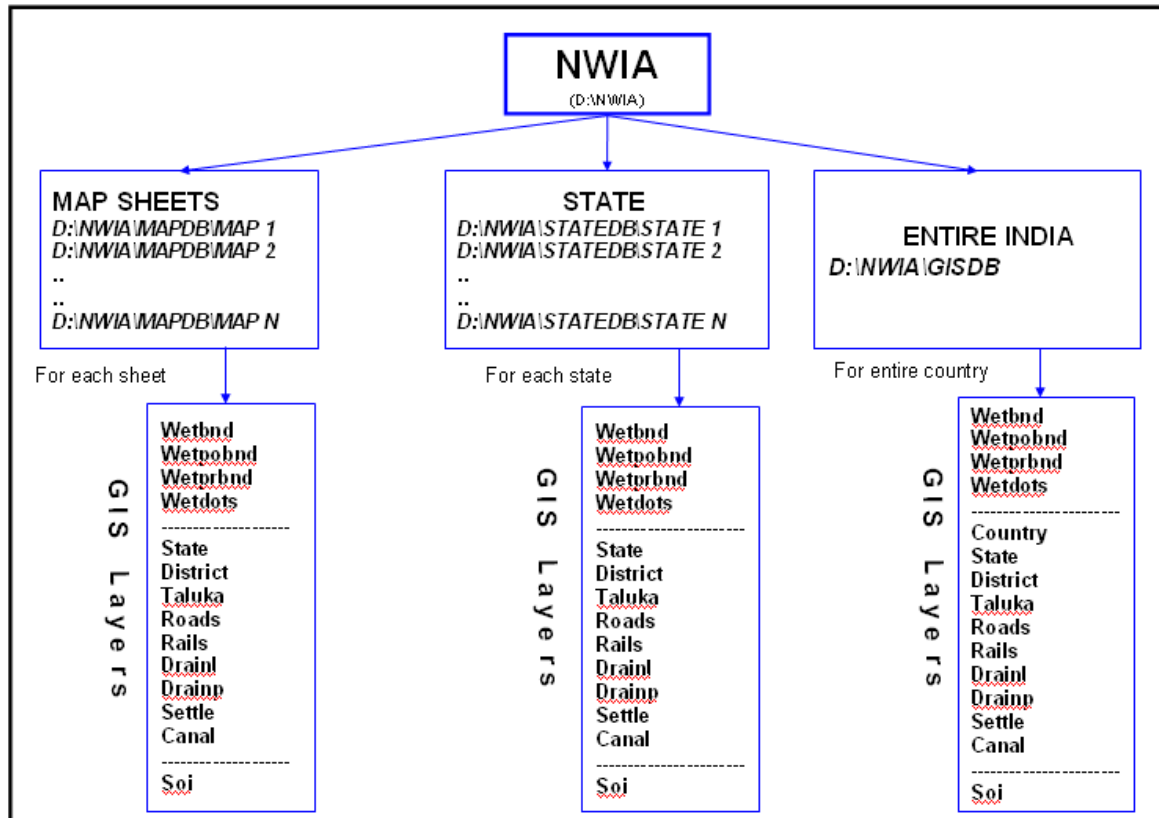

Fig 3.3: NWIA GIS workspaces and file organisation

Besides satellite data, SOI topographical maps, ground truth information along with collateral data will also be used while delineating wetland categories. Following wetland layers will be generated for each inland wetland:

- Wetland extent
- Post-monsoon water spread
- Pre-monsoon water spread
- Aquatic vegetation as manifested on post-monsoon imagery
- Aquatic vegetation as manifested on pre-monsoon imagery
- Turbidity as manifested on post-monsoon imagery
- Turbidity as manifested on pre-monsoon imagery

In the case of coastal wetlands only wetland extent will be given.

Inland Wetlands – Extent, Structural Components and Turbidity

Setting of wetland boundary is a difficult task. As wetlands encompass water, marshy area, aquatic vegetation and mudflats (structural components), the wetland boundary should include all these. In the plain areas these can have separate polygons. However, in the hilly areas (especially the reservoirs and lakes) all these boundaries may coalesce. Structural components denote within wetland features such as open water, mud flats, islands etc. and vegetation (an indicator of trophic state). Remote sensing data is the best tool for depicting structural components in spatial domain. Such information will be generated for all Ramsar sites (19 in number).

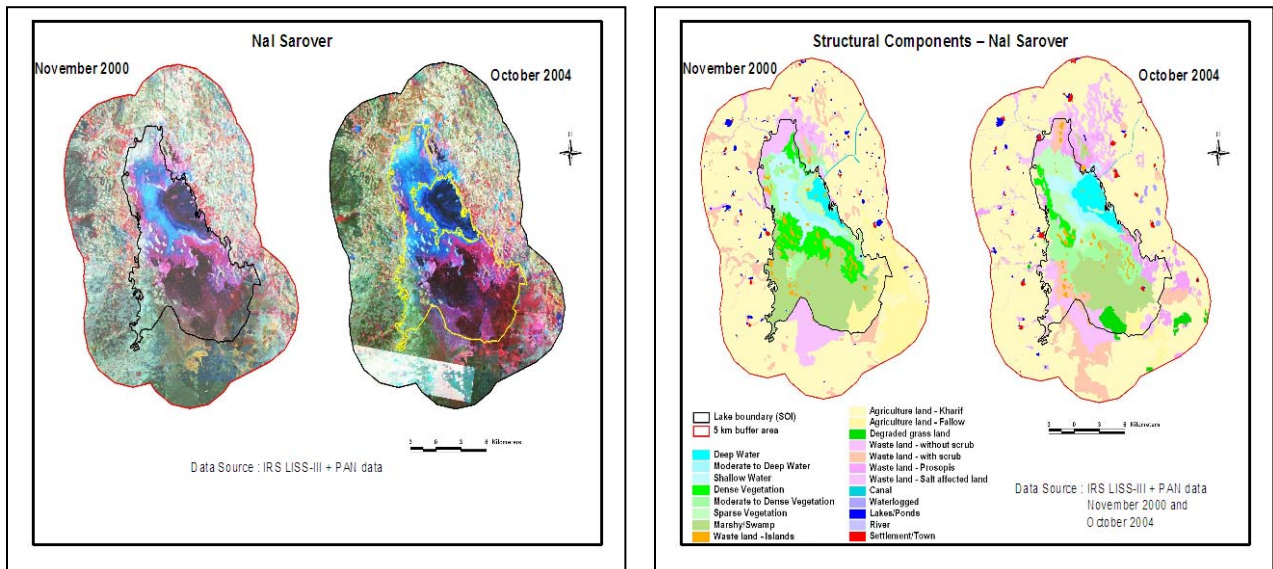

Structural Components – Nal Sarovar

Vegetation

As is known, aquatic vegetation is of four types, viz. floating, emergent, submerged and benthic. It is possible to delineate first two types of vegetation through optical remote sensing. The presence of vegetation in wetlands provides information about its trophic condition. Typification of vegetation is not contemplated, however, it will be done for lakes, and reservoirs (> 1000 ha) as for smaller wetlands results may be erroneous.



Aquatic vegetation in Wular lake

Turbidity

Qualitative turbidity ratings will be given to lakes, reservoirs, barrages and other large wetlands based on the hue as manifested on the False Colour Composite (FCC). The following interpretation key will be used for assigning qualitative turbidity rating to the water mass in the inland wetlands (lakes, reservoirs, barrages) (Table 3.6):

Table 3.6: Qualitative turbidity ratings as manifested on FCCs

Turbidity	Hue on False Colour Composite (FCC)
Low	Dark blue/blackish
Moderate	Medium blue
High/Bottom reflectance	Light blue/whitish blue

Following images indicate graphically qualitative turbidity rating as observed on the satellite imagery.



Low Turbidity



Moderate Turbidity



High Turbidity

3.3 GROUND TRUTH DATA COLLECTION

Ground truth data will be collected for preparation of Interpretation key and also accuracy assessment. Based on the information available from 1st scientific inventory of wetlands, ground truth data will be collected for all wetland categories available in a state. Minimum of 10 samples pertaining to each wetland type will be visited for field data collection. Information on structural components will also be collected during field data collection. Proforma for ground truth data collection is given in Annexure II.

3.4 OUTPUTS AND INFORMATION SYSTEM

Wetland database including base layers will be organised as per standards given earlier in Section 3.1. As mentioned earlier, as analysis of remote sensing data will be carried out using digital data, database of wetlands will also get generated while doing interpretation. This will lay foundation for periodic monitoring of wetlands in the country. Subsequently, a seamless digital database on 1: 50 000 scale wetland inventory at state level will be generated for the entire country. Query Shell/information system will be developed for facilitating data retrieval at the desired level. Outputs will be in the form of digital database, maps, atlases and information system.

Wetland maps (15' X 15')

India is covered in about 5112 Survey of India topographical maps. However, when each state is considered and interpreted separately then about 6057 maps covering fully or partly each state will be prepared (Table 3.7). State-wise digital database will be organised SOI topographical map sheet-wise. Wetland polygons smaller than the minimum mapping unit (3 mm x 3 mm or 2.25 ha) will be shown as 1 mm x 1mm squares since inclusion of wetland areas (of wetlands) smaller than mmu will lead to erroneous area estimates.

Output will be customized and stored as *.pdf* file for printing and output generation. Sample layout for map composition is given in Figure 3.4. Each map will depict legend, index map, name of participating agency, ISRO-SAC logo, data source, year and following information:

- Wetland boundary
- Post-monsoon water spread
- Pre-monsoon water spread
- Vegetation (aquatic or other) on post-monsoon image
- Vegetation (aquatic or other) on pre-monsoon image
- Base layers (road, rail network, settlement/village names etc)
- Turbidity status

Maps in the digital form and will be provided in *.pdf* form to the Ministry and to the users. Colour code for different wetland classes is given in Annexure III.

State-wise Atlases

Atlases (A3 size) will be prepared for each state and will contain district-wise wetland maps for each state. Mosaicing will be done for all the maps and clipping done for each district. A0 size maps (1:50 000 scale) will be reduced to fit in A3 size and printed for producing state-wise atlases for quick reference. Atlases will be available in digital format also.

Information System

Wetland information system will be developed (on the lines of WINSYS prepared for the pilot project on West Bengal will be modified and refined) for easy retrieval of information. Information System will also provide tools for overlay, query (spatial, tabular), map composition, output generation, charts (pie, bar) and statistics etc. It will also have facility of hot links (photographs, video clippings etc.). Subsequently, attempt will be made to develop tools for gap analysis and networking of wetlands for identifying areas for conservation at regional level. It is a fast developing wetland research area using spatial data.

Table 3.7: State-wise Wetland Maps to be prepared (SOI Maps)

Sr. No.	State	No. of maps	Sr. No.	State	No. of maps
1.	Andhra Pradesh	462	19.	Mizoram	47
2.	Arunachal Pradesh	172	20.	Nagaland	43
3.	Assam	171	21.	Maharashtra	503
4.	Bihar	180	22.	Orissa	270
5.	Chattisgarh	244	23.	Panjab	106
6.	Delhi	8	24.	Chandigarh	
7.	D.D. Nagar Haveli	335	25.	Rajasthan	583
8.	Gujarat		26.	Sikkim	19
9.	Goa	13	27.	Tamil Nadu	228
10.	Haryana	103	28.	Puducherry	
11.	Himachal Pradesh	116	29.	Tripura	29
12.	Jammu & Kashmir	420	30.	Uttar Pradesh	427
13.	Jharkhand	163	31.	Uttarakhand	111
14.	Karnataka	319	32.	W. Bengal	185
15.	Kerala	86	33.	A & N Islands	53
16.	Madhya Pradesh	536	34.	Lakshdweep	22
17.	Manipur	49		TOTAL	6057
18.	Meghalaya	54		Entire Country	5112

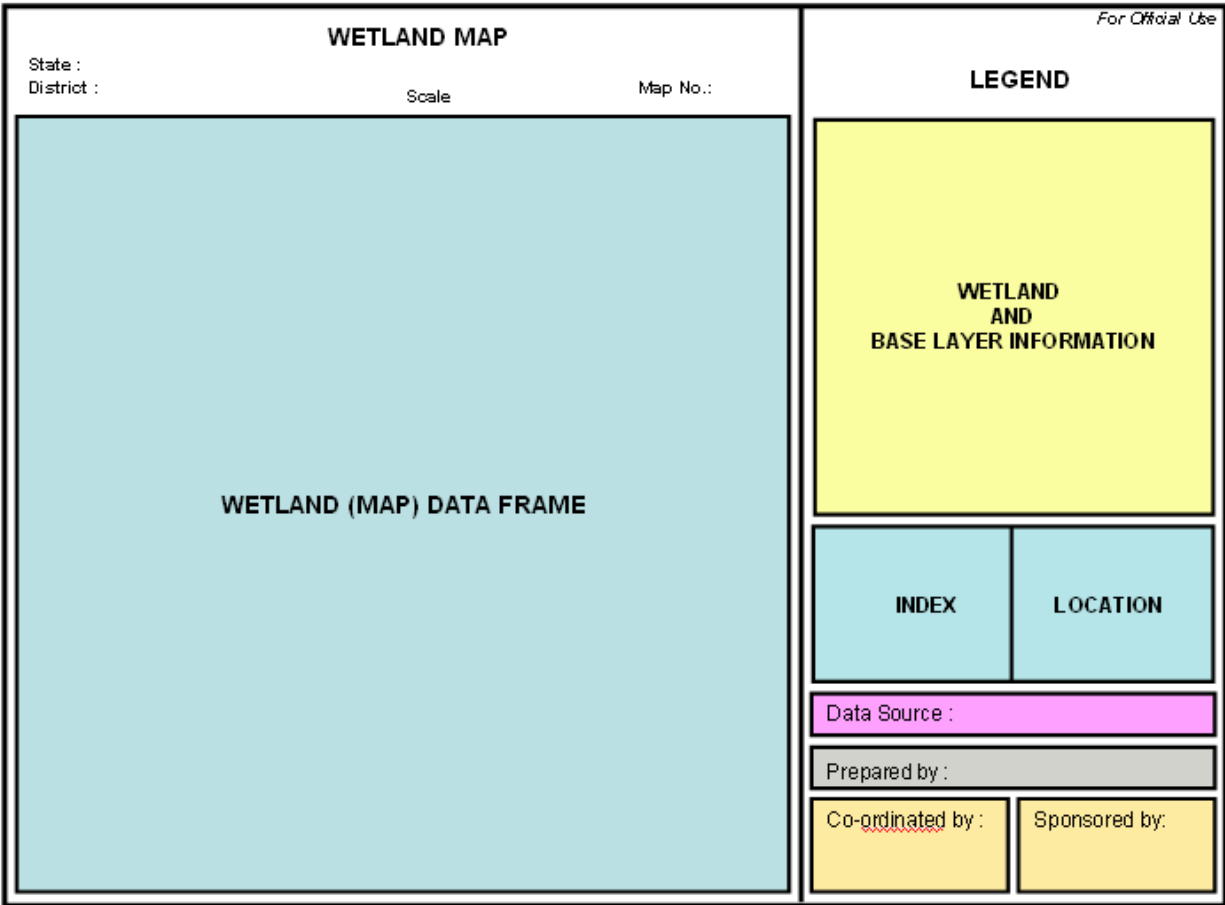

Figure 3.4 : Layout for Map Composition

3.5 INPUT DATA

Satellite Data

- Resourcesat (IRS P6) LISS III data of 2005/06 or 2006/07 pertaining to post-monsoon (October – November) and pre-monsoon (May-June) seasons. For the state of Sikkim Resourcesat –1 LISS IV data. India is covered in about 300 LISS III digital scenes. Since two season data will be used for wetland inventory and assessment a total of 600 scenes will be required in the execution of the project.

Legacy Data

- NWLM project Maps and GIS database (1:250,000 and 1:50,000 scale)

Reference/Collateral data

- Ground truth/other reference data
- SOI topographical maps

Chapter – 4
ACCURACY ASSESSMENT

ACCURACY ASSESSMENT

A comprehensive accuracy assessment protocol will be followed for determining the quality of information derived from remotely sensed data. Accuracy assessment involves determination of thematic (classification) as well as locational accuracy. In addition GIS database(s) contents will also be evaluated for accuracy. Methodological details of accuracy assessment are given in the following sections.

4.1 Thematic Accuracy

Accuracy assessment will be done for each state. All the wetland categories will be numbered map-wise and sample chosen for field verification using the following equation (Jensen 1986):

i) Sample Size
$$N = \frac{4(p)(q)}{E^2}$$

Where p is the expected percent accuracy (90 %), q = difference between 100 and p. E is the allowable error, and N the number of points to be sampled. It is planned to ensure 10 % sample for wetlands of each state and also all the wetland categories present in the state.

ii) Accuracy Estimation

Classification accuracy expected for various wetland categories is 90 percent at 90 percent confidence level. This will be tested on a sample basis assuming a binomial distribution. All the mapped wetland categories (including vegetation, turbidity) will be field tested and tabulated in contingency matrix in the following manner:

Table 4.1: Contingency table for assessment of Classification Accuracy

	Wetland Type determined from field/reference data				
Wetland Type identified and mapped		Lake	Reservoir	Mud flat	Totals
Lake		50	5	2	57
Reservoir		14	13	0	27
Mud flats		3	5	8	16
Totals		67	23	10	100

Total Accuracy: Number of correctly identified wetlands/total number of wetlands

$$Accuracy = \frac{50+13+8}{100} * 100$$

Similarly, accuracy for each wetland category will be determined.

4.2 Spatial/Location Accuracy

For assessment of positional accuracy, besides wetlands selected for classification accuracy assessment permanent features such as road intersections, railway line-road intersections will also be selected (about 20 per state). GPS readings of all these points will be taken and compared with lat/long estimated from wetland maps. Test for accuracy compliance will be done by comparing the planimetric (X and Y) coordinates of well defined ground points as well as points within/near to the wetlands with the coordinates of the same points determined by a survey of higher accuracy. A minimum of 20 well-defined and well-distributed wetland points will be used for location accuracy assessment.

$$RMS \text{ error in X direction} = \sqrt{(D^2/n)}$$

$$\text{Where } D^2 = d_1^2 + d_2^2 + d_3^2 + \dots + d_n^2$$

D_1 = discrepancy in X-coordinate direction for i^{th} checkpoint

N = total number of points checked on the map in X coordinate direction

REFERENCES

1. Anon, 1999, NRIS node design and standards, ANNRMS publication – ISRO-NNRMS-SP-72-99.
2. Anon, 2005a, NNRMS Standards, A National Standards for EO images, thematic & cartographic maps, GIS databases and spatial outputs, ISRO:NNRMS:TR:112:2005, Committee Report
3. Anon, 2005b, Natural Resources Database(NRDB), Project Plan Document, NRDB/SAC/PD/01/05, September 2005, SAC/ISRO.
4. Anon, 2007, Natural Resources Repository – a space based spatial data infrastructure, Programme Document, March 2007, NNRMS Secretariat, DOS, Bangalore
5. Clark, John R. (1977). *Coastal Ecosystem Management*, A Wiley Interscience Publication, John Wiley & Sons, New York, 928p.
6. Cowardin, L.M., Carter, V., Golet, E.C. and La Roe (1979). *Classification of wetlands and deep water habitats*. USFWS/085-79/31, Office of the Biological Services, U.S. Fish and Wildlife Service, Washington, D.C., 109p.
7. *Encyclopaedic Directory of Environment* (1988). (Ed. By G.R. Chatwal, D.K. Pandey, and K.K. Nanda). Vol. I-IV, Anmol Publications, New Delhi.
8. Garg, J.K., Singh, T.S. and Murthy, T.V.R. (1998). *Wetlands of India*. Project Report: RSAM/sac/resa/pr/01/98, June 1998, 240 p. Space Applications Centre, Ahmedabad,
9. *Glossary of Geology* (1974). (Ed. By Margarate G., Robbert, M. Jr. and Wolf, C.L), American Geological Institute, Washington, D.C. 805p.
10. Jensen, J.R. (1986). *Introductory Digital Image Processing: A Remote Sensing Perspective*, Prentice Hall, Englewoods Cliff, NJ, 379p.
11. *McGraw - Hill Encyclopaedia of Environmental Science* (1974). (Ed. Sybil P. Parkar), McGraw-Hill Book Company, New York.
12. Mitsch, William J. and Gosselink, James G. (1986). *Wetlands*, Van Nostrand Reinhold Company, New York, 537p
13. Reid, George K and Wood, Richard D. (1976). *Ecology of Inland Waters and Estuaries*. D. Van Nostrand Company, New York, 485p.
14. www.ramsar.org

ANNEXURE I NATIONAL SPATIAL FRAMEWORK

(Reproduced from NNRMS Standards; ISRO:TR:112:2005 Committee Report)

54. The definition of the National Spatial Framework (NSF) is the most critical aspect for the seamlessness of the multi-scale spatial database of the repository. The Framework has to be a combination of datum, projection and bounding limits definition (with assessment of accuracy) – that allows the most easy and accurate registration, transformation and visualization of the spatial information in the repository. In its simplest form, any spatial framework would be a frame of geographical coordinates with link points aimed at providing an invariant reference for all spatial data sets. However, with multi-scale and “seamless” geographical coverage, the NSF would have to be a combination of sub-frameworks that correspond to the nation, states (or regions) and lower units.
55. The NSF definition has been studied and the following design guidelines have driven a conceptual framework (Figure-1)
- 55.1 The GIS database of the repository can be in geographic coordinates so that the final delivery can be in a variety of formats or frameworks (even user definable). This will allow tremendous flexibility in design and outputs.
- 55.2. However, it is recognized that images and thematic maps would most probably comply with nationally-used frameworks (presently SOI framework) and thus this will continue.
- 55.3. Thus, maps generated would get transformed to geographic framework for archival.

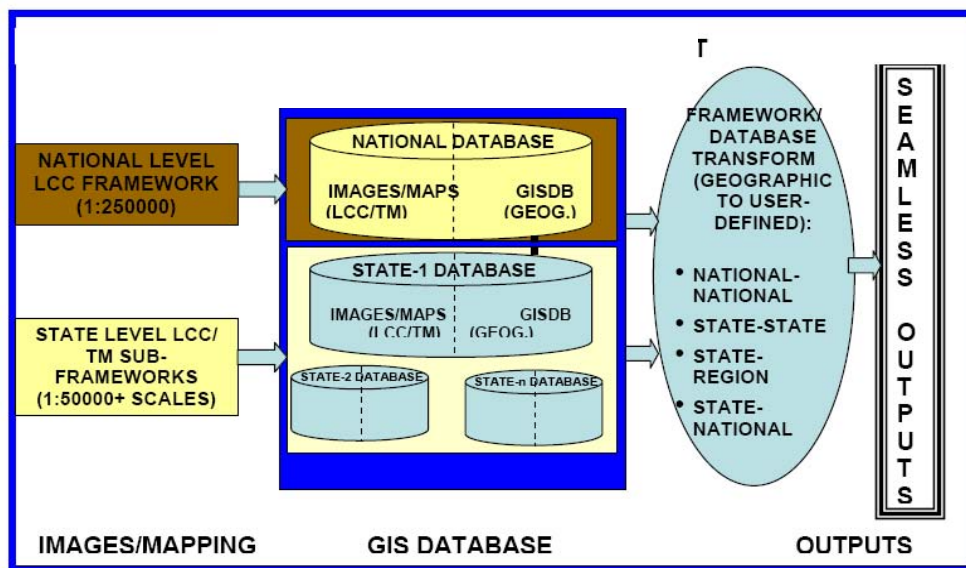

Fig. 1: NSF Design Concept

56. A 2-level framework would constitute the NSF, as follows (shown in Figures 2 and 3)
 - 56.1. A small-scale nationally “seamless” framework for 1:250000 scale spatial information – conforming to a set of national parameters
 - 56.2. Individual state-level frameworks for 1:50000 scale and larger (1:10000, 1:4000 and 1:2000)
57. As a starting point this implies that all the databases should have a common origin and coordinate system and calling for a Seamless system for entire country having same co-ordinate and projection system.
58. The NSF design is based on the policy guidelines of the National Map policy (NMP) (NMP, 2005) – which allows an Open Series Maps (OSM) for civilian use. The NMP OSM is characterized by WGS-84 datum for all scales of mapping.
59. The NSF is “tagged” to precise locations based on 2 important design schemes:
 - 59.1. Adopting a standard boundary template for the 2 NSF. NNRMS Standard will adopt the boundary template as provided by SOI and will conform all its products – images, maps and GIS database to this template.
 - 59.2. Defining standard framework parameters that are applicable to images, maps and GIS database.
 - 59.3. Adopting a standard tie-point for the “anchoring” of each geographical lat/long coordinate to a “precise” location in the 2-dimensional space and referenced to the boundary template of the country and the states.

NSF – BOUNDARY TEMPLATE

60. The boundary template of India and the states for the NSF is of prime importance. The Boundary template will determine the “link” of the Repository to the administrative limits of the nation and also allow referencing to a large amount of administrative GIS databases that are available.
61. Choice of the template coverage has to be standardised so that all NNRMS users use the same template and “limit” their image, mapping, GIS activities within the boundaries defined – thus enabling a proper registration of the Repository across content.
62. NNRMS has decided to adopt Standard boundary “template” of India – obtained from SOI in digital format – a boundary template that would defined from SOI topographic maps on 1:250K scale. Similarly, NNRMS NSF would use a Standard boundary “template” for each state – obtained from SOI in digital format – a boundary template that would be defined from SOI topographic maps on 1:50K scale.

NSF Parameters For 1:50k & Larger Scale State Database

65. The second level of the NSF is the state-level “seamless” framework for the 1:50K and larger scales of Repository of the NNRMS. As has been mentioned earlier, all larger than 1:50K would use the 1:50K NSF so that a systematic correlation exists across scales at this level.
66. The 1:50K NSF will have the following characteristic:
 - 66.1. Datum would be WGS-84 – keeping conformity of the NMP.
 - 66.2. Projection for images and maps would be Lambert Conformal Conic (LCC) for most states where the latitudinal difference is low – which is the most suited for the individual states mapping activity and uniformly distributes position and area errors across latitudes. The LCC has also been recommended by the ISRO-level Committee on Map Projections and Datum for future IRS Data Products (IRS Data Products Committee Report, 2001).
 - 66.2.1. 2 Standard Parallel defined with a K=6 factor for each state
 - 66.2.2. A Central Meridian definition and a Latitude for Origin definition for each state – both together defining the origin of the coordinate system for the state
 - 66.2.3. State-specific False Easting and false Northing to bring all coordinates for the state into positive real numbers.
 - 66.2.4. NNRMS recommends 4 coordinate points of a “bounding box” that envelopes each state boundary – which mainly defines the bounding limits for the state framework and which is extended to cover a full 15' X 15' tile at the boundary.
 - 66.3. Projection of Transverse Mercator (TM) for states where the latitudinal difference is high (greater than 6°) – which is the most suited for the individual states mapping activity and uniformly distributes position and area errors across latitudes. The LCC has also been recommended by the ISRO-level Committee on Map Projections and Datum for future IRS Data Products (Map Projections Committee Report, 2001).
 - 66.3.1. NNRMS recommends 4 coordinate points of a “bounding box” that envelopes each state boundary – which mainly defines the bounding limits for the state framework and which is extended to cover a full 15' X 15' tile at the boundary.
 - 66.3.2. A Reference Meridian definition and Latitude for Origin definition for the state– both together defining the origin of the single coordinate system for the nation.
 - 66.3.3. A Scale factor for the Projection
 - 66.3.4. State-specific False Easting and false Northing to bring all coordinates for the state into positive real numbers.
 - 66.4. Projection for GIS database would be Geographic.
67. Studies have been conducted on projection error estimation for 1:10,000 scale maps using 1:50K NSF parameters and projection errors are seen to be within tolerance limits. Hence, 1:50K NSF can be used for 1:10,000 scale.
68. It is to be noted that mapping at 1:4000 and 1:2000 scale are generally project specific and thus necessary correction factors may be determined and used on

project basis. In order to hold high precision of 1:4000 and 1:2000 scale database, it is recommended to use high precision storage unit as against what is used for 1:50K or 1:10K.

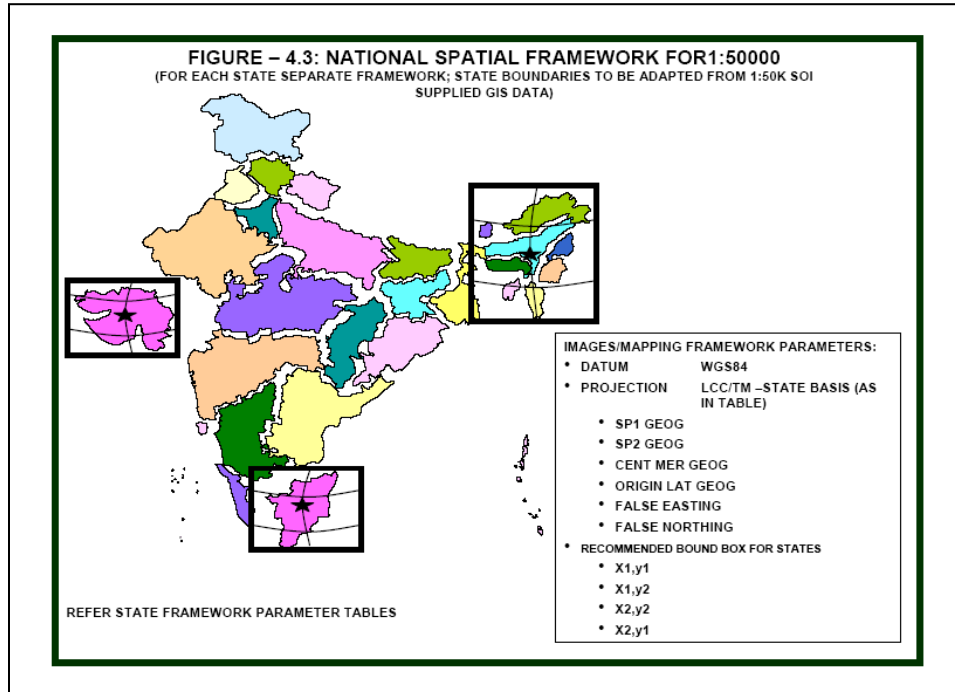

Fig. 2: National Spatial Framework for 1:50 000 scale

69. **FIGURE – 2** shows the details of the 1:50K NSF with the standard state boundary template and relevant LCC parameters.
70. The parameters for the 1:50K State-level LCC and TM framework are given in **TABLE – 1 and 2** respectively. Evaluation of the state NSF and its area figures needs to be taken upon the standard SOI state template of 1:50K OSM.

GEOGRAPHICAL TIE- POINTS FOR NSF

71. The requirement of tie-points is for selection of scheme, which facilitates unique identification number for every tie point all across Indian Territory. The suggested approach is on the basis of Latitude/ Longitude co-ordinates. The scheme proposes selection of multi-layer registration points as the Latitude-Longitude intersections as follows (**FIGURE – 3**):
 - 71.1. Lat/Long Intersections up to 45 Second Interval, depending upon the level of details, as the Registration/ Tie points. This will take care of the map elements at a variety of scales ranging from 1:250,000 to 1:2000 as envisaged under NNRMS standards.

71.2. Unique assignment of ID for each point all over India. There will be 12- digit identification number for each registration point so as to make it unique. The 12-digit scheme would be as follows:

- DDMMSSddmmss, where DDMMSS = latitude values for the tie point coordinates in degree, minute and seconds and ddmms = Longitude values for the tie point co-ordinates in degree, minute and seconds

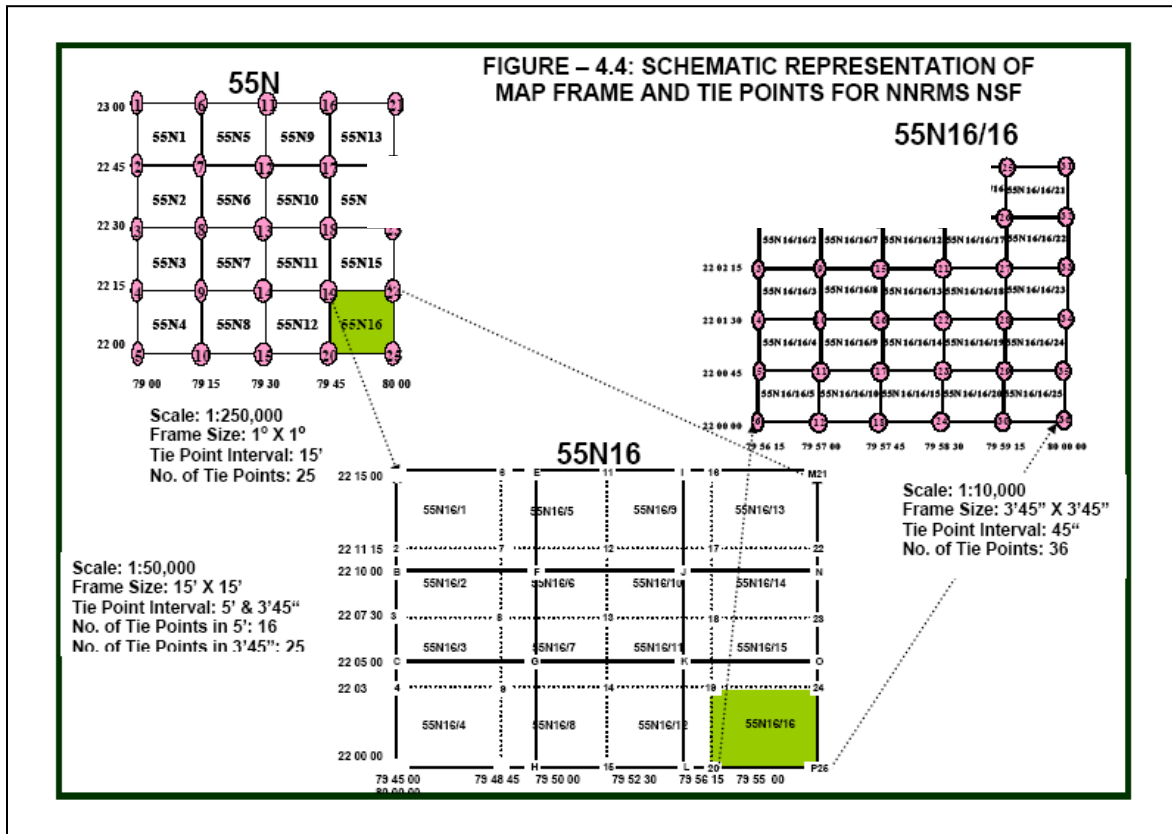

Fig. 3: Schematic representation of mapframe and tie points

Table 1: NSF Parameters of LCC Projection System for 1:50 K & Larger Scale

STATE	LATITUDE (IN DECIMAL DEGREE)		LONGITUDE (IN DECIMAL DEGREE)		REF LONG (IN DECIMAL DEGREE)	LCC PARAMETERS (IN DECIMAL DEGREE)				FALSE ORIGIN IN METRES) (Both X & Y)
						SP1	SP2	CEN. PARALLEL	SCALE FACTOR	
Andra Pradesh	12.5	20	76.75	85	80.875	13.75	18.75	16.25543298	0.999050399	1000000
Arunachal Pradesh	26.5	29.5	91.5	97.5	94.5	27	29	28.00157897	0.999799464	1000000
Assam	24	28	89.5	96	92.75	24.6666667	27.3333333	26.00257703	0.999694921	1000000
Bihar	24	27.75	83.25	88.5	85.875	24.625	27.125	25.87725247	0.999728271	1000000
Delhi	28.25	29	76.5	77.5	77	28.375	28.875	28.62510126	0.999936773	1000000
Gujarat	20	24.75	68.25	74.5	71.375	20.7916667	23.9583333	22.37807121	0.999601981	1000000
Haryana	27.5	31	74.25	77.75	76	28.0833333	30.416667	29.25226266	0.999734937	1000000
Himachal Pradesh	30.25	33.25	75.5	79.25	77.375	30.75	32.75	31.75183497	0.999766243	1000000
Jammu & Kashmir	32.25	37.25	72.5	80.5	76.5	33.0833333	36.416667	34.75570874	0.999461303	1000000
Jharkhand	22	25.25	83.25	88	85.625	22.5416667	24.7083333	23.62652682	0.999798754	1000000
Madhya Pradesh	21	27	73.75	83	78.375	22	26	24.00529821	0.999368976	1000000
Maharashtra	15.5	22.25	72.5	81	76.75	16.625	21.125	18.88015774	0.999225467	1000000
Manipur	23.75	25.75	93	95	94	24.0833333	25.416667	24.75060911	0.99990381	1000000
Meghalaya	25	26.25	89.75	93	91.375	25.2083333	26.041667	25.62524747	0.999940111	1000000
Nagaland	25	27.25	93.25	95.5	94.375	25.375	26.875	26.12581974	0.999878274	1000000
North East	21.75	29.5	89.5	97.5	93.5	23.0416667	28.2083333	25.63452135	0.998955546	1000000
Orissa	17.75	22.75	81.25	87.5	84.375	18.5833333	21.916667	20.25305174	0.999567913	1000000
Punjab	29.5	32.5	73.75	77	75.375	30	32	31.00178226	0.999773823	1000000
Rajasthan	23	30.75	69.25	78.5	73.875	24.2916667	29.4583333	26.88505546	0.998947797	1000000
Uttar Pradesh	23.75	30.5	77	84.75	80.875	24.875	29.375	27.13270823	0.999190172	1000000
Uttaranchal	28.5	31.5	77.5	81.25	79.375	29	31	30.0017132	0.999783182	1000000

Table 2: NSF Parameters of TM Projection System For 1.50 K & Larger Scale

STATE	LATITUDE (IN DECIMAL DEGREE)		LONGITUDE (IN DECIMAL DEGREE)		REF LAT (IN DECIMAL DEGREE)	REF LONG (IN DECIMAL DEGREE)	TM	FALSE ORIGIN IN METRES) (Both X & Y)
							Scale Factor	
Andaman & Nicobar Island	6.75	13.75	92.00	94.50	10.25	93.25	0.9999428	1000000
Chhattisgarh	17.75	24.25	80	84.5	21	82.25	0.9998332	1000000
Goa	14.75	16	73.5	74.5	15.375	74	0.9999913	1000000
Karnataka	11.5	18.75	74	78.75	15.125	76.375	0.9998012	1000000
Kerala	8	13	74.5	77.5	10.5	76	0.9999177	1000000
Lakshadweep	8.25	11.75	72.00	74.25	10	73.125	0.9999536	1000000
Mizoram	21.75	24.5	92	93.5	23.125	92.75	0.9999821	1000000
Sikkam	27	28.25	88	89	27.625	88.5	0.9999926	1000000
Tamil Nadu	8	13.75	76	80.75	10.875	78.375	0.9997942	1000000
Tripura	22.75	24.75	91	92.5	23.75	91.75	0.9999822	1000000
West Bengal	21.5	27.25	85.75	90	24.375	87.875	0.9998584	1000000

ANNEXURE II
GROUND TRUTH DATA COLLECTION PROFORMA
NATIONAL WETLAND INVENTORY AND ASSESSMENT

Date:

State:

District:

Taluka:

Village:

Co-ordinates (GPS)

1. Wetland Type:
2. Wetland Characteristics on FCC:
 - Shape:
 - Size (approx. in ha):
 - Tone:
 - Texture:
 - Association:

Field Sketch

3. Qualitative Turbidity (inland wetlands):
4. Vegetation
 - a) Aquatic: Approximate area (per cent) covered
List of important species
 - ◆ Emergent
 - ◆ Submerged
 - ◆ Floating
 - b) Other (please specify)
5. Comments: Waterfowl, conservation measures etc.

Signatures

ANNEXURE III
Wetland Classification System and Colour code

Wettcode	Level I	Level II	Level III	Symbol
----------	---------	----------	-----------	--------

1000	Inland Wetlands			
1100		Natural		
1101			Lakes	
1102			Ox-Bow Lakes/ Cut-Off Meanders	
1103			High altitude Wetlands	
1104			Riverine Wetlands	
1105			Waterlogged	
1106			River/stream	
1200		Man-made		
1201			Reservoirs/ Barrages	
1202			Tanks/Ponds	
1203			Waterlogged	
1204			Salt pans	
2000	Coastal Wetlands			
2100		Natural		
2101			Lagoons	
2102			Creeks	
2103			Sand/Beach	
2104			Intertidal mud flats	
2105			Salt Marsh	
2106			Mangroves	
2107			Coral Reefs	
2200		Man-made		
2201			Salt pans	
2202			Aquaculture ponds	

Annexure IV
Nomenclature of sub districts in states and union territories of India

Sr. No	Name of State/UT*	Sub-district status
1	Jammu & Kashmir	Tehsil
2	Himachal Pradesh	Tehsil/Sub-Tehsil
3	Punjab	Tehsil
4	Chandigarh *	Tehsil
5	Uttaranchal	Tehsil
6	Haryana	Tehsil
7	Delhi *	Tehsil
8	Rajasthan	Tehsil
9	Uttar Pradesh	Tehsil
10	Bihar	Community Development Block
11	Sikkim	Sub-Division
12	Arunachal Pradesh	Circle
13	Nagaland	Circle
14	Manipur	Sub-Division
15	Mizoram	Rural Development Block
16	Tripura	Development Block
17	Meghalaya	Community Development Block
18	Assam	Circle
19	West Bengal	Community Development Block
20	Jharkhand	Community Development Block
21	Orissa	Police Station
22	Chhatisgarh	Tehsil
23	Madhya Pradesh	Tehsil
24	Gujarat	Taluk
25	Daman & Diu *	Taluk
26	Dadra & Nagar Haveli *	Taluk
27	Maharashtra	Tehsil
28	Andhra Pradesh	Mandal
29	Karnataka	Taluk
30	Goa	Taluk
31	Lakshadweep *	Sub-Division
32	Kerala	Taluk
33	Tamil Nadu	Taluk
34	Pondicherry *	Commune Panchayat
35	Andaman & Nicobar Islands *	Tehsil

Data Source : Census 2001

Note: * Signifies union territories

Annexure V

NWIA : State and District codes to be used for GIS database creation

ST_CODE	STATE	DIST_CODE	DISTRICT	STDIST_CODE
01	JAMMU AND KASHMIR	01	Kupwara	0101
01	JAMMU AND KASHMIR	02	Baramula	0102
01	JAMMU AND KASHMIR	03	Srinagar	0103
01	JAMMU AND KASHMIR	04	Badgam	0104
01	JAMMU AND KASHMIR	05	Pulwama	0105
01	JAMMU AND KASHMIR	06	Anantnag	0106
01	JAMMU AND KASHMIR	07	Leh (Ladakh)	0107
01	JAMMU AND KASHMIR	08	Kargil	0108
01	JAMMU AND KASHMIR	09	Doda	0109
01	JAMMU AND KASHMIR	10	Udhampur	0110
01	JAMMU AND KASHMIR	11	Punch	0111
01	JAMMU AND KASHMIR	12	Rajauri	0112
01	JAMMU AND KASHMIR	13	Jammu	0113
01	JAMMU AND KASHMIR	14	Kathua	0114
02	HIMACHAL PRADESH	01	Chamba	0201
02	HIMACHAL PRADESH	02	Kangra	0202
02	HIMACHAL PRADESH	03	Lahul & Spiti	0203
02	HIMACHAL PRADESH	04	Kullu	0204
02	HIMACHAL PRADESH	05	Mandi	0205
02	HIMACHAL PRADESH	06	Hamirpur	0206
02	HIMACHAL PRADESH	07	Una	0207
02	HIMACHAL PRADESH	08	Bilaspur	0208
02	HIMACHAL PRADESH	09	Solan	0209
02	HIMACHAL PRADESH	10	Sirmaur	0210
02	HIMACHAL PRADESH	11	Shimla	0211
02	HIMACHAL PRADESH	12	Kinnaur	0212
03	PUNJAB	01	Gurdaspur	0301
03	PUNJAB	02	Amritsar	0302
03	PUNJAB	03	Kapurthala	0303
03	PUNJAB	04	Jalandhar	0304
03	PUNJAB	05	Hoshiarpur	0305
03	PUNJAB	06	Nawanshahr *	0306
03	PUNJAB	07	Rupnagar	0307
03	PUNJAB	08	Fatehgarh Sahib *	0308
03	PUNJAB	09	Ludhiana	0309
03	PUNJAB	10	Moga *	0310
03	PUNJAB	11	Ferozpur	0311
03	PUNJAB	12	Muktsar *	0312
03	PUNJAB	13	Faridkot	0313
03	PUNJAB	14	Bathinda	0314
03	PUNJAB	15	Mansa *	0315
03	PUNJAB	16	Sangrur	0316
03	PUNJAB	17	Patiala	0317
04	CHANDIGARH	01	Chandigarh	0401

05	UTTARANCHAL	01	Uttarkashi	0501
05	UTTARANCHAL	02	Chamoli	0502
05	UTTARANCHAL	03	Rudraprayag *	0503
05	UTTARANCHAL	04	Tehri Garhwal	0504
05	UTTARANCHAL	05	Dehradun	0505
05	UTTARANCHAL	06	Garhwal	0506
05	UTTARANCHAL	07	Pithoragarh	0507
05	UTTARANCHAL	08	Bageshwar	0508
05	UTTARANCHAL	09	Almora	0509
05	UTTARANCHAL	10	Champawat	0510
05	UTTARANCHAL	11	Nainital	0511
05	UTTARANCHAL	12	Udham Singh Nagar *	0512
05	UTTARANCHAL	13	Hardwar	0513
06	HARYANA	01	Panchkula *	0601
06	HARYANA	02	Ambala	0602
06	HARYANA	03	Yamunanagar	0603
06	HARYANA	04	Kurukshetra	0604
06	HARYANA	05	Kaithal	0605
06	HARYANA	06	Karnal	0606
06	HARYANA	07	Panipat	0607
06	HARYANA	08	Sonipat	0608
06	HARYANA	09	Jind	0609
06	HARYANA	10	Fatehabad *	0610
06	HARYANA	11	Sirsa	0611
06	HARYANA	12	Hisar	0612
06	HARYANA	13	Bhiwani	0613
06	HARYANA	14	Rohtak	0614
06	HARYANA	15	Jhajjar *	0615
06	HARYANA	16	Mahendragarh	0616
06	HARYANA	17	Rewari	0617
06	HARYANA	18	Gurgaon	0618
06	HARYANA	19	Faridabad	0619
07	DELHI	01	North West *	0701
07	DELHI	02	North *	0702
07	DELHI	03	North East *	0703
07	DELHI	04	East *	0704
07	DELHI	05	New Delhi	0705
07	DELHI	06	Central *	0706
07	DELHI	07	West *	0707
07	DELHI	08	South West *	0708
07	DELHI	09	South *	0709
08	RAJASTHAN	01	Ganganagar	0801
08	RAJASTHAN	02	Hanumangarh *	0802
08	RAJASTHAN	03	Bikaner	0803
08	RAJASTHAN	04	Churu	0804
08	RAJASTHAN	05	Jhunjhunun	0805
08	RAJASTHAN	06	Alwar	0806
08	RAJASTHAN	07	Bharatpur	0807

08	RAJASTHAN	08	Dhaulpur	0808
08	RAJASTHAN	09	Karauli *	0809
08	RAJASTHAN	10	Sawai Madhopur	0810
08	RAJASTHAN	11	Dausa *	0811
08	RAJASTHAN	12	Jaipur	0812
08	RAJASTHAN	13	Sikar	0813
08	RAJASTHAN	14	Nagaur	0814
08	RAJASTHAN	15	Jodhpur	0815
08	RAJASTHAN	16	Jaisalmer	0816
08	RAJASTHAN	17	Barmer	0817
08	RAJASTHAN	18	Jalor	0818
08	RAJASTHAN	19	Sirohi	0819
08	RAJASTHAN	20	Pali	0820
08	RAJASTHAN	21	Ajmer	0821
08	RAJASTHAN	22	Tonk	0822
08	RAJASTHAN	23	Bundi	0823
08	RAJASTHAN	24	Bhilwara	0824
08	RAJASTHAN	25	Rajsamand *	0825
08	RAJASTHAN	26	Udaipur	0826
08	RAJASTHAN	27	Dungarpur	0827
08	RAJASTHAN	28	Banswara	0828
08	RAJASTHAN	29	Chittaurgarh	0829
08	RAJASTHAN	30	Kota	0830
08	RAJASTHAN	31	Baran *	0831
08	RAJASTHAN	32	Jhalawar	0832
09	UTTAR PRADESH	01	Saharanpur	0901
09	UTTAR PRADESH	02	Muzaffarnagar	0902
09	UTTAR PRADESH	03	Bijnor	0903
09	UTTAR PRADESH	04	Moradabad	0904
09	UTTAR PRADESH	05	Rampur	0905
09	UTTAR PRADESH	06	Jyotiba Phule Nagar *	0906
09	UTTAR PRADESH	07	Meerut	0907
09	UTTAR PRADESH	08	Baghpat *	0908
09	UTTAR PRADESH	09	Ghaziabad	0909
09	UTTAR PRADESH	10	Gautam Buddha Nagar *	0910
09	UTTAR PRADESH	11	Bulandshahar	0911
09	UTTAR PRADESH	12	Aligarh	0912
09	UTTAR PRADESH	13	Hathras *	0913
09	UTTAR PRADESH	14	Mathura	0914
09	UTTAR PRADESH	15	Agra	0915
09	UTTAR PRADESH	16	Firozabad	0916
09	UTTAR PRADESH	17	Etah	0917
09	UTTAR PRADESH	18	Mainpuri	0918
09	UTTAR PRADESH	19	Budaun	0919
09	UTTAR PRADESH	20	Bareilly	0920
09	UTTAR PRADESH	21	Pilibhit	0921
09	UTTAR PRADESH	22	Shahjahanpur	0922
09	UTTAR PRADESH	23	Kheri	0923

09	UTTAR PRADESH	24	Sitapur	0924
09	UTTAR PRADESH	25	Hardoi	0925
09	UTTAR PRADESH	26	Unnao	0926
09	UTTAR PRADESH	27	Lucknow	0927
09	UTTAR PRADESH	28	Rae Bareli	0928
09	UTTAR PRADESH	29	Farrukhabad	0929
09	UTTAR PRADESH	30	Kannauj *	0930
09	UTTAR PRADESH	31	Etawah	0931
09	UTTAR PRADESH	32	Auraiya *	0932
09	UTTAR PRADESH	33	Kanpur Dehat	0933
09	UTTAR PRADESH	34	Kanpur Nagar	0934
09	UTTAR PRADESH	35	Jalaun	0935
09	UTTAR PRADESH	36	Jhansi	0936
09	UTTAR PRADESH	37	Lalitpur	0937
09	UTTAR PRADESH	38	Hamirpur	0938
09	UTTAR PRADESH	39	Mahoba *	0939
09	UTTAR PRADESH	40	Banda	0940
09	UTTAR PRADESH	41	Chitrakoot *	0941
09	UTTAR PRADESH	42	Fatehpur	0942
09	UTTAR PRADESH	43	Pratapgarh	0943
09	UTTAR PRADESH	44	Kaushambi *	0944
09	UTTAR PRADESH	45	Allahabad	0945
09	UTTAR PRADESH	46	Barabanki	0946
09	UTTAR PRADESH	47	Faizabad	0947
09	UTTAR PRADESH	48	Ambedkar Nagar *	0948
09	UTTAR PRADESH	49	Sultanpur	0949
09	UTTAR PRADESH	50	Bahraich	0950
09	UTTAR PRADESH	51	Shrawasti *	0951
09	UTTAR PRADESH	52	Balrampur *	0952
09	UTTAR PRADESH	53	Gonda	0953
09	UTTAR PRADESH	54	Siddharthnagar	0954
09	UTTAR PRADESH	55	Basti	0955
09	UTTAR PRADESH	56	Sant Kabir Nagar *	0956
09	UTTAR PRADESH	57	Mahrajganj	0957
09	UTTAR PRADESH	58	Gorakhpur	0958
09	UTTAR PRADESH	59	Kushinagar *	0959
09	UTTAR PRADESH	60	Deoria	0960
09	UTTAR PRADESH	61	Azamgarh	0961
09	UTTAR PRADESH	62	Mau	0962
09	UTTAR PRADESH	63	Ballia	0963
09	UTTAR PRADESH	64	Jaunpur	0964
09	UTTAR PRADESH	65	Ghazipur	0965
09	UTTAR PRADESH	66	Chandauli *	0966
09	UTTAR PRADESH	67	Varanasi	0967
09	UTTAR PRADESH	68	Sant Ravidas Nagar Bhadohi *	0968
09	UTTAR PRADESH	69	Mirzapur	0969
09	UTTAR PRADESH	70	Sonbhadra	0970
10	BIHAR	01	Pashchim Champaran	1001

10	BIHAR	02	Purba Champaran	1002
10	BIHAR	03	Sheohar *	1003
10	BIHAR	04	Sitamarhi	1004
10	BIHAR	05	Madhubani	1005
10	BIHAR	06	Supaul *	1006
10	BIHAR	07	Araria	1007
10	BIHAR	08	Kishanganj	1008
10	BIHAR	09	Purnia	1009
10	BIHAR	10	Katihar	1010
10	BIHAR	11	Madhepura	1011
10	BIHAR	12	Saharsa	1012
10	BIHAR	13	Darbhanga	1013
10	BIHAR	14	Muzaffarpur	1014
10	BIHAR	15	Gopalganj	1015
10	BIHAR	16	Siwan	1016
10	BIHAR	17	Saran	1017
10	BIHAR	18	Vaishali	1018
10	BIHAR	19	Samastipur	1019
10	BIHAR	20	Begusarai	1020
10	BIHAR	21	Khagaria	1021
10	BIHAR	22	Bhagalpur	1022
10	BIHAR	23	Banka *	1023
10	BIHAR	24	Munger	1024
10	BIHAR	25	Lakhisarai *	1025
10	BIHAR	26	Sheikhpura *	1026
10	BIHAR	27	Nalanda	1027
10	BIHAR	28	Patna	1028
10	BIHAR	29	Bhojpur	1029
10	BIHAR	30	Buxar *	1030
10	BIHAR	31	Kaimur (Bhabua) *	1031
10	BIHAR	32	Rohtas	1032
10	BIHAR	33	Jehanabad	1033
10	BIHAR	34	Aurangabad	1034
10	BIHAR	35	Gaya	1035
10	BIHAR	36	Nawada	1036
10	BIHAR	37	Jamui *	1037
11	SIKKIM	01	North	1101
11	SIKKIM	02	West	1102
11	SIKKIM	03	South	1103
11	SIKKIM	04	East	1104
12	ARUNACHAL PRADESH	01	Tawang	1201
12	ARUNACHAL PRADESH	02	West Kameng	1202
12	ARUNACHAL PRADESH	03	East Kameng	1203
12	ARUNACHAL PRADESH	04	Papum Pare *	1204
12	ARUNACHAL PRADESH	05	Lower Subansiri	1205
12	ARUNACHAL PRADESH	06	Upper Subansiri	1206
12	ARUNACHAL PRADESH	07	West Siang	1207
12	ARUNACHAL PRADESH	08	East Siang	1208

12	ARUNACHAL PRADESH	09	Upper Siang *	1209
12	ARUNACHAL PRADESH	10	Dibang Valley	1210
12	ARUNACHAL PRADESH	11	Lohit	1211
12	ARUNACHAL PRADESH	12	Changlang	1212
12	ARUNACHAL PRADESH	13	Tirap	1213
13	NAGALAND	01	Mon	1301
13	NAGALAND	02	Tuensang	1302
13	NAGALAND	03	Mokokchung	1303
13	NAGALAND	04	Zunheboto	1304
13	NAGALAND	05	Wokha	1305
13	NAGALAND	06	Dimapur *	1306
13	NAGALAND	07	Kohima	1307
13	NAGALAND	08	Phek	1308
14	MANIPUR	01	Senapati (Excl. 3 sub-divisions)	1401
14	MANIPUR	02	Tamenglong	1402
14	MANIPUR	03	Churachandpur	1403
14	MANIPUR	04	Bishnupur	1404
14	MANIPUR	05	Thoubal	1405
14	MANIPUR	06	Imphal West	1406
14	MANIPUR	07	Imphal East *	1407
14	MANIPUR	08	Ukhrul	1408
14	MANIPUR	09	Chandel	1409
15	MIZORAM	01	Mamit *	1501
15	MIZORAM	02	Kolasib *	1502
15	MIZORAM	03	Aizawl	1503
15	MIZORAM	04	Champhai *	1504
15	MIZORAM	05	Serchhip *	1505
15	MIZORAM	06	Lunglei	1506
15	MIZORAM	07	Lawngtlai	1507
15	MIZORAM	08	Saiha *	1508
16	TRIPURA	01	West Tripura	1601
16	TRIPURA	02	South Tripura	1602
16	TRIPURA	03	Dhalai *	1603
16	TRIPURA	04	North Tripura	1604
17	MEGHALAYA	01	West Garo Hills	1701
17	MEGHALAYA	02	East Garo Hills	1702
17	MEGHALAYA	03	South Garo Hills *	1703
17	MEGHALAYA	04	West Khasi Hills	1704
17	MEGHALAYA	05	Ri Bhoi *	1705
17	MEGHALAYA	06	East Khasi Hills	1706
17	MEGHALAYA	07	Jaintia Hills	1707
18	ASSAM	01	Kokrajhar	1801
18	ASSAM	02	Dhubri	1802
18	ASSAM	03	Goalpara	1803
18	ASSAM	04	Bongaigaon	1804
18	ASSAM	05	Barpeta	1805
18	ASSAM	06	Kamrup	1806
18	ASSAM	07	Nalbari	1807

18	ASSAM	08	Darrang	1808
18	ASSAM	09	Marigaon	1809
18	ASSAM	10	Nagaon	1810
18	ASSAM	11	Sonitpur	1811
18	ASSAM	12	Lakhimpur	1812
18	ASSAM	13	Dhemaji	1813
18	ASSAM	14	Tinsukia	1814
18	ASSAM	15	Dibrugarh	1815
18	ASSAM	16	Sibsagar	1816
18	ASSAM	17	Jorhat	1817
18	ASSAM	18	Golaghat	1818
18	ASSAM	19	Karbi Anglong	1819
18	ASSAM	20	North Cachar Hills	1820
18	ASSAM	21	Cachar	1821
18	ASSAM	22	Karimganj	1822
18	ASSAM	23	Hailakandi	1823
19	WEST BENGAL	01	Darjiling	1901
19	WEST BENGAL	02	Jalpaiguri	1902
19	WEST BENGAL	03	Koch Bihar	1903
19	WEST BENGAL	04	Uttar Dinajpur	1904
19	WEST BENGAL	05	Dakshin Dinajpur *	1905
19	WEST BENGAL	06	Maldah	1906
19	WEST BENGAL	07	Murshidabad	1907
19	WEST BENGAL	08	Birbhum	1908
19	WEST BENGAL	09	Barddhaman	1909
19	WEST BENGAL	10	Nadia	1910
19	WEST BENGAL	11	North Twenty Four Parganas	1911
19	WEST BENGAL	12	Hugli	1912
19	WEST BENGAL	13	Bankura	1913
19	WEST BENGAL	14	Puruliya	1914
19	WEST BENGAL	15	Medinipur	1915
19	WEST BENGAL	16	Haora	1916
19	WEST BENGAL	17	Kolkata	1917
19	WEST BENGAL	18	South Twenty Four Parganas	1918
20	JHARKHAND	01	Garhwa *	2001
20	JHARKHAND	02	Palamu	2002
20	JHARKHAND	03	Chatra *	2003
20	JHARKHAND	04	Hazaribagh	2004
20	JHARKHAND	05	Kodarma *	2005
20	JHARKHAND	06	Giridih	2006
20	JHARKHAND	07	Deoghar	2007
20	JHARKHAND	08	Godda	2008
20	JHARKHAND	09	Sahibganj	2009
20	JHARKHAND	10	Pakaur *	2010
20	JHARKHAND	11	Dumka	2011
20	JHARKHAND	12	Dhanbad	2012
20	JHARKHAND	13	Bokaro *	2013
20	JHARKHAND	14	Ranchi	2014

20	JHARKHAND	15	Lohardaga	2015
20	JHARKHAND	16	Gumla	2016
20	JHARKHAND	17	Pashchimi Singhbhum	2017
20	JHARKHAND	18	Purbi Singhbhum	2018
21	ORISSA	01	Bargarh *	2101
21	ORISSA	02	Jharsuguda *	2102
21	ORISSA	03	Sambalpur	2103
21	ORISSA	04	Debagarh *	2104
21	ORISSA	05	Sundargarh	2105
21	ORISSA	06	Kendujhar	2106
21	ORISSA	07	Mayurbhanj	2107
21	ORISSA	08	Baleshwar	2108
21	ORISSA	09	Bhadrak *	2109
21	ORISSA	11	Jagatsinghapur *	2111
21	ORISSA	12	Cuttack	2112
21	ORISSA	13	Jajapur *	2113
21	ORISSA	14	Dhenkanal	2114
21	ORISSA	15	Anugul *	2115
21	ORISSA	16	Nayagarh *	2116
21	ORISSA	17	Khordha *	2117
21	ORISSA	18	Puri	2118
21	ORISSA	19	Ganjam	2119
21	ORISSA	20	Gajapati *	2120
21	ORISSA	21	Kandhamal	2121
21	ORISSA	22	Baudh *	2122
21	ORISSA	23	Sonapur *	2123
21	ORISSA	24	Balangir	2124
21	ORISSA	25	Nuapada *	2125
21	ORISSA	26	Kalahandi	2126
21	ORISSA	27	Rayagada *	2127
21	ORISSA	28	Nabarangapur *	2128
21	ORISSA	29	Koraput	2129
21	ORISSA	30	Malkangiri *	2130
22	CHHATISGARH	01	Koriya *	2201
22	CHHATISGARH	02	Surguja	2202
22	CHHATISGARH	03	Jashpur *	2203
22	CHHATISGARH	04	Raigarh	2204
22	CHHATISGARH	05	Korba *	2205
22	CHHATISGARH	06	Janjgir - Champa*	2206
22	CHHATISGARH	07	Bilaspur	2207
22	CHHATISGARH	08	Kawardha *	2208
22	CHHATISGARH	09	Rajnandgaon	2209
22	CHHATISGARH	10	Durg	2210
22	CHHATISGARH	11	Raipur	2211
22	CHHATISGARH	12	Mahasamund *	2212
22	CHHATISGARH	13	Dhamtari *	2213
22	CHHATISGARH	14	Kanker *	2214
22	CHHATISGARH	15	Bastar	2215

22	CHHATISGARH	16	Dantewada*	2216
23	MADHYA PRADESH	01	Sheopur *	2301
23	MADHYA PRADESH	02	Morena	2302
23	MADHYA PRADESH	03	Bhind	2303
23	MADHYA PRADESH	04	Gwalior	2304
23	MADHYA PRADESH	05	Datia	2305
23	MADHYA PRADESH	06	Shivpuri	2306
23	MADHYA PRADESH	07	Guna	2307
23	MADHYA PRADESH	08	Tikamgarh	2308
23	MADHYA PRADESH	09	Chhatarpur	2309
23	MADHYA PRADESH	10	Panna	2310
23	MADHYA PRADESH	11	Sagar	2311
23	MADHYA PRADESH	12	Damoh	2312
23	MADHYA PRADESH	13	Satna	2313
23	MADHYA PRADESH	14	Rewa	2314
23	MADHYA PRADESH	15	Umariya *	2315
23	MADHYA PRADESH	16	Shahdol	2316
23	MADHYA PRADESH	17	Sidhi	2317
23	MADHYA PRADESH	18	Neemuch *	2318
23	MADHYA PRADESH	19	Mandsaur	2319
23	MADHYA PRADESH	20	Ratlam	2320
23	MADHYA PRADESH	21	Ujjain	2321
23	MADHYA PRADESH	22	Shajapur	2322
23	MADHYA PRADESH	23	Dewas	2323
23	MADHYA PRADESH	24	Jhabua	2324
23	MADHYA PRADESH	25	Dhar	2325
23	MADHYA PRADESH	26	Indore	2326
23	MADHYA PRADESH	27	West Nimar	2327
23	MADHYA PRADESH	28	Barwani *	2328
23	MADHYA PRADESH	29	East Nimar	2329
23	MADHYA PRADESH	30	Rajgarh	2330
23	MADHYA PRADESH	31	Vidisha	2331
23	MADHYA PRADESH	32	Bhopal	2332
23	MADHYA PRADESH	33	Sehore	2333
23	MADHYA PRADESH	34	Raisen	2334
23	MADHYA PRADESH	35	Betul	2335
23	MADHYA PRADESH	36	Harda *	2336
23	MADHYA PRADESH	37	Hoshangabad	2337
23	MADHYA PRADESH	38	Katni *	2338
23	MADHYA PRADESH	39	Jabalpur	2339
23	MADHYA PRADESH	40	Narsimhapur	2340
23	MADHYA PRADESH	41	Dindori *	2341
23	MADHYA PRADESH	42	Mandla	2342
23	MADHYA PRADESH	43	Chhindwara	2343
23	MADHYA PRADESH	44	Seoni	2344
23	MADHYA PRADESH	45	Balaghat	2345
24	GUJARAT	01	Kachchh	2401
24	GUJARAT	02	Banas Kantha	2402

24	GUJARAT	03	Patan *	2403
24	GUJARAT	04	Mahesana	2404
24	GUJARAT	05	Sabar Kantha	2405
24	GUJARAT	06	Gandhinagar	2406
24	GUJARAT	07	Ahmadabad	2407
24	GUJARAT	08	Surendranagar	2408
24	GUJARAT	09	Rajkot	2409
24	GUJARAT	10	Jamnagar	2410
24	GUJARAT	11	Porbandar *	2411
24	GUJARAT	12	Junagadh	2412
24	GUJARAT	13	Amreli	2413
24	GUJARAT	14	Bhavnagar	2414
24	GUJARAT	15	Anand *	2415
24	GUJARAT	16	Kheda	2416
24	GUJARAT	17	Panch Mahals	2417
24	GUJARAT	18	Dohad *	2418
24	GUJARAT	19	Vadodara	2419
24	GUJARAT	20	Narmada *	2420
24	GUJARAT	21	Bharuch	2421
24	GUJARAT	22	Surat	2422
24	GUJARAT	23	The Dangs	2423
24	GUJARAT	24	Navsari *	2424
24	GUJARAT	25	Valsad	2425
25	DAMAN & DIU	01	Diu	2501
25	DAMAN & DIU	02	Daman	2502
26	DARDA & NAGAR HAVELI	01	Dadra & Nagar Haveli	2601
27	MAHARASHTRA	01	Nandurbar *	2701
27	MAHARASHTRA	02	Dhule	2702
27	MAHARASHTRA	03	Jalgaon	2703
27	MAHARASHTRA	04	Buldana	2704
27	MAHARASHTRA	05	Akola	2705
27	MAHARASHTRA	06	Washim *	2706
27	MAHARASHTRA	07	Amravati	2707
27	MAHARASHTRA	08	Wardha	2708
27	MAHARASHTRA	09	Nagpur	2709
27	MAHARASHTRA	10	Bhandara	2710
27	MAHARASHTRA	11	Gondiya *	2711
27	MAHARASHTRA	12	Gadchiroli	2712
27	MAHARASHTRA	13	Chandrapur	2713
27	MAHARASHTRA	14	Yavatmal	2714
27	MAHARASHTRA	15	Nanded	2715
27	MAHARASHTRA	16	Hingoli *	2716
27	MAHARASHTRA	17	Parbhani	2717
27	MAHARASHTRA	18	Jalna	2718
27	MAHARASHTRA	19	Aurangabad	2719
27	MAHARASHTRA	20	Nashik	2720
27	MAHARASHTRA	21	Thane	2721
27	MAHARASHTRA	22	Mumbai (Suburban) *	2722

27	MAHARASHTRA	23	Mumbai	2723
27	MAHARASHTRA	24	Raigarh	2724
27	MAHARASHTRA	25	Pune	2725
27	MAHARASHTRA	26	Ahmadnagar	2726
27	MAHARASHTRA	27	Bid	2727
27	MAHARASHTRA	28	Latur	2728
27	MAHARASHTRA	29	Osmanabad	2729
27	MAHARASHTRA	30	Solapur	2730
27	MAHARASHTRA	31	Satara	2731
27	MAHARASHTRA	32	Ratnagiri	2732
27	MAHARASHTRA	33	Sindhudurg	2733
27	MAHARASHTRA	34	Kolhapur	2734
27	MAHARASHTRA	35	Sangli	2735
28	ANDHRA PRADESH	01	Adilabad	2801
28	ANDHRA PRADESH	02	Nizamabad	2802
28	ANDHRA PRADESH	03	Karimnagar	2803
28	ANDHRA PRADESH	04	Medak	2804
28	ANDHRA PRADESH	05	Hyderabad	2805
28	ANDHRA PRADESH	06	Rangareddi	2806
28	ANDHRA PRADESH	07	Mahbubnagar	2807
28	ANDHRA PRADESH	08	Nalgonda	2808
28	ANDHRA PRADESH	09	Warangal	2809
28	ANDHRA PRADESH	10	Khammam	2810
28	ANDHRA PRADESH	11	Srikakulam	2811
28	ANDHRA PRADESH	12	Vizianagaram	2812
28	ANDHRA PRADESH	13	Visakhapatnam	2813
28	ANDHRA PRADESH	14	East Godavari	2814
28	ANDHRA PRADESH	15	West Godavari	2815
28	ANDHRA PRADESH	16	Krishna	2816
28	ANDHRA PRADESH	17	Guntur	2817
28	ANDHRA PRADESH	18	Prakasam	2818
28	ANDHRA PRADESH	19	Nellore	2819
28	ANDHRA PRADESH	20	Cuddapah	2820
28	ANDHRA PRADESH	21	Kurnool	2821
28	ANDHRA PRADESH	22	Anantapur	2822
28	ANDHRA PRADESH	23	Chittoor	2823
29	KARNATAKA	01	Belgaum	2901
29	KARNATAKA	02	Bagalkot *	2902
29	KARNATAKA	03	Bijapur	2903
29	KARNATAKA	04	Gulbarga	2904
29	KARNATAKA	05	Bidar	2905
29	KARNATAKA	06	Raichur	2906
29	KARNATAKA	07	Koppal	2907
29	KARNATAKA	08	Gadag *	2908
29	KARNATAKA	09	Dharwad	2909
29	KARNATAKA	10	Uttara Kannada	2910
29	KARNATAKA	11	Haveri *	2911
29	KARNATAKA	12	Bellary	2912

29	KARNATAKA	13	Chitradurga	2913
29	KARNATAKA	14	Davanagere	2914
29	KARNATAKA	15	Shimoga	2915
29	KARNATAKA	16	Udupi *	2916
29	KARNATAKA	17	Chikmagalur	2917
29	KARNATAKA	18	Tumkur	2918
29	KARNATAKA	19	Kolar	2919
29	KARNATAKA	20	Bangalore	2920
29	KARNATAKA	21	Bangalore Rural	2921
29	KARNATAKA	22	Mandya	2922
29	KARNATAKA	23	Hassan	2923
29	KARNATAKA	24	Dakshina Kannada	2924
29	KARNATAKA	25	Kodagu	2925
29	KARNATAKA	26	Mysore	2926
29	KARNATAKA	27	Chamarajanagar *	2927
30	GOA	01	North Goa	3001
30	GOA	02	South Goa	3002
31	LAKSHADWEEP	01	Lakshadweep	3101
32	KERALA	01	Kasaragod	3201
32	KERALA	02	Kannur	3202
32	KERALA	03	Wayanad	3203
32	KERALA	04	Kozhikode	3204
32	KERALA	05	Malappuram	3205
32	KERALA	06	Palakkad	3206
32	KERALA	07	Thrissur	3207
32	KERALA	08	Ernakulam	3208
32	KERALA	09	Idukki	3209
32	KERALA	10	Kottayam	3210
32	KERALA	11	Alappuzha	3211
32	KERALA	12	Pathanamthitta	3212
32	KERALA	13	Kollam	3213
32	KERALA	14	Thiruvananthapuram	3214
33	TAMIL NADU	01	Thiruvallur	3301
33	TAMIL NADU	02	Chennai	3302
33	TAMIL NADU	03	Kancheepuram	3303
33	TAMIL NADU	04	Vellore	3304
33	TAMIL NADU	05	Dharmapuri	3305
33	TAMIL NADU	06	Tiruvannamalai	3306
33	TAMIL NADU	07	Viluppuram	3307
33	TAMIL NADU	08	Salem	3308
33	TAMIL NADU	09	Namakkal *	3309
33	TAMIL NADU	10	Erode	3310
33	TAMIL NADU	11	The Nilgiris	3311
33	TAMIL NADU	12	Coimbatore	3312
33	TAMIL NADU	13	Dindigul	3313
33	TAMIL NADU	14	Karur *	3314
33	TAMIL NADU	15	Tiruchirappalli	3315
33	TAMIL NADU	16	Perambalur *	3316

33	TAMIL NADU	17	Ariyalur *	3317
33	TAMIL NADU	18	Cuddalore	3318
33	TAMIL NADU	19	Nagapattinam *	3319
33	TAMIL NADU	20	Thiruvarur	3320
33	TAMIL NADU	21	Thanjavur	3321
33	TAMIL NADU	22	Pudukkottai	3322
33	TAMIL NADU	23	Sivaganga	3323
33	TAMIL NADU	24	Madurai	3324
33	TAMIL NADU	25	Theni *	3325
33	TAMIL NADU	26	Virudhunagar	3326
33	TAMIL NADU	27	Ramanathapuram	3327
33	TAMIL NADU	28	Thoothukkudi	3328
33	TAMIL NADU	29	Tirunelveli	3329
33	TAMIL NADU	30	Kanniyakumari	3330
34	TAMIL NADU	01	Yanam	3401
34	TAMIL NADU	02	Pondicherry	3402
34	TAMIL NADU	03	Mahe	3403
34	TAMIL NADU	04	Karaikal	3404
35	ANDAMAN AND NICOBAR ISLANDS	01	Andamans	3501
35	ANDAMAN AND NICOBAR ISLANDS	02	Nicobars	3502

Data Source : Census 2001

* Districts formed during 2001 census

Annexure – VI : List of Survey of India Topographic Maps (1:50,000 scale)

Sr. No.	Sheet No.				
Andhra Pradesh		45	56I/14	91	56L/12
1	56E/15	46	56I/15	92	56L/13
2	56E/16	47	56I/16	93	56L/14
3	56F/10	48	56J/ 1	94	56L/15
4	56F/11	49	56J/ 2	95	56L/16
5	56F/12	50	56J/ 3	96	56M/ 2
6	56F/13	51	56J/ 4	97	56M/ 3
7	56F/14	52	56J/ 5	98	56M/ 4
8	56F/15	53	56J/ 6	99	56M/ 6
9	56F/16	54	56J/ 7	100	56M/ 7
10	56G/ 6	55	56J/ 8	101	56M/ 8
11	56G/ 7	56	56J/ 9	102	56M/10
12	56G/ 8	57	56J/10	103	56M/11
13	56G/ 9	58	56J/11	104	56M/12
14	56G/10	59	56J/12	105	56M/14
15	56G/11	60	56J/13	106	56M/15
16	56G/12	61	56J/14	107	56M/16
17	56G/13	62	56J/15	108	56N/ 1
18	56G/14	63	56J/16	109	56N/ 2
19	56G/15	64	56K/ 1	110	56N/ 3
20	56G/16	65	56K/ 2	111	56N/ 4
21	56H/ 3	66	56K/ 3	112	56N/ 5
22	56H/ 5	67	56K/ 4	113	56N/ 6
23	56H/ 6	68	56K/ 5	114	56N/ 7
24	56H/ 7	69	56K/ 6	115	56N/ 8
25	56H/ 8	70	56K/ 7	116	56N/ 9
26	56H/ 9	71	56K/ 8	117	56N/10
27	56H/10	72	56K/ 9	118	56N/11
28	56H/11	73	56K/10	119	56N/12
29	56H/12	74	56K/11	120	56N/13
30	56H/13	75	56K/12	121	56N/14
31	56H/14	76	56K/13	122	56N/15
32	56H/15	77	56K/14	123	56N/16
33	56H/16	78	56K/15	124	56O/ 1
34	56I/ 3	79	56K/16	125	56O/ 2
35	56I/ 4	80	56L/ 1	126	56O/ 3
36	56I/ 5	81	56L/ 2	127	56O/ 4
37	56I/ 6	82	56L/ 3	128	56O/ 5
38	56I/ 7	83	56L/ 4	129	56O/ 6
39	56I/ 8	84	56L/ 5	130	56O/ 7
40	56I/ 9	85	56L/ 6	131	56O/ 8
41	56I/10	86	56L/ 7	132	56O/ 9
42	56I/11	87	56L/ 8	133	56O/10
43	56I/12	88	56L/ 9	134	56O/11
44	56I/13	89	56L/10	135	56O/12
		90	56L/11	136	56O/13
				137	56O/14
				138	56O/15
				139	56O/16
				140	56P/ 1
				141	56P/ 2
				142	56P/ 3
				143	56P/ 4
				144	56P/ 5
				145	56P/ 6
				146	56P/ 7
				147	56P/ 8
				148	56P/ 9
				149	56P/10
				150	56P/11
				151	56P/12
				152	56P/13
				153	56P/14
				154	56P/15
				155	56P/16
				156	57A/14
				157	57A/15
				158	57A/16
				159	57B/13
				160	57B/14
				161	57B/15
				162	57B/16
				163	57C/13
				164	57C/14
				165	57E/ 1
				166	57E/ 2
				167	57E/ 3
				168	57E/ 4
				169	57E/ 5
				170	57E/ 6
				171	57E/ 7
				172	57E/ 8
				173	57E/ 9
				174	57E/10
				175	57E/11
				176	57E/12
				177	57E/13
				178	57E/14
				179	57E/15
				180	57E/16
				181	57F/ 1
				182	57F/ 2

183	57F/ 3
184	57F/ 4
185	57F/ 5
186	57F/ 6
187	57F/ 7
188	57F/ 8
189	57F/ 9
190	57F/10
191	57F/11
192	57F/12
193	57F/13
194	57F/14
195	57F/15
196	57F/16
197	57G/ 1
198	57G/ 2
199	57G/ 5
200	57G/ 6
201	57G/ 9
202	57G/10
203	57G/13
204	57I/ 1
205	57I/ 2
206	57I/ 3
207	57I/ 4
208	57I/ 5
209	57I/ 6
210	57I/ 7
211	57I/ 8
212	57I/ 9
213	57I/10
214	57I/11
215	57I/12
216	57I/13
217	57I/14
218	57I/15
219	57I/16
220	57J/ 1
221	57J/ 2
222	57J/ 3
223	57J/ 4
224	57J/ 5
225	57J/ 6
226	57J/ 7
227	57J/ 8
228	57J/ 9
229	57J/10
230	57J/11

231	57J/12
232	57J/13
233	57J/14
234	57J/15
235	57J/16
236	57K/ 1
237	57K/ 2
238	57K/ 5
239	57K/ 6
240	57K/ 7
241	57K/ 8
242	57K/ 9
243	57K/10
244	57K/11
245	57K/12
246	57K/13
247	57K/14
248	57K/15
249	57K/16
250	57L/ 1
251	57L/ 2
252	57L/ 5
253	57L/ 6
254	57L/ 9
255	57L/10
256	57M/ 1
257	57M/ 2
258	57M/ 3
259	57M/ 4
260	57M/ 5
261	57M/ 6
262	57M/ 7
263	57M/ 8
264	57M/ 9
265	57M/10
266	57M/11
267	57M/12
268	57M/13
269	57M/14
270	57M/15
271	57M/16
272	57N/ 1
273	57N/ 2
274	57N/ 3
275	57N/ 4
276	57N/ 5
277	57N/ 6
278	57N/ 7

279	57N/ 8
280	57N/ 9
281	57N/10
282	57N/11
283	57N/12
284	57N/13
285	57N/14
286	57N/15
287	57N/16
288	57O/ 1
289	57O/ 2
290	57O/ 3
291	57O/ 4
292	57O/ 5
293	57O/ 6
294	57O/ 7
295	57O/ 8
296	57O/ 9
297	57O/10
298	57O/11
299	57O/12
300	57O/13
301	57O/14
302	57O/15
303	57O/16
304	65B/ 1
305	65B/ 2
306	65B/ 3
307	65B/ 4
308	65B/ 6
309	65B/ 7
310	65B/ 8
311	65B/10
312	65B/11
313	65B/12
314	65B/15
315	65B/16
316	65C/ 1
317	65C/ 2
318	65C/ 3
319	65C/ 4
320	65C/ 5
321	65C/ 6
322	65C/ 7
323	65C/ 8
324	65C/ 9
325	65C/10
326	65C/11

327	65C/12
328	65C/13
329	65C/14
330	65C/15
331	65C/16
332	65D/ 1
333	65D/ 2
334	65D/ 3
335	65D/ 4
336	65D/ 5
337	65D/ 6
338	65D/ 7
339	65D/ 8
340	65D/ 9
341	65D/10
342	65D/11
343	65D/12
344	65D/13
345	65D/14
346	65D/15
347	65D/16
348	65F/16
349	65G/ 1
350	65G/ 2
351	65G/ 3
352	65G/ 4
353	65G/ 5
354	65G/ 6
355	65G/ 7
356	65G/ 8
357	65G/ 9
358	65G/10
359	65G/11
360	65G/12
361	65G/13
362	65G/14
363	65G/15
364	65G/16
365	65H/ 1
366	65H/ 2
367	65H/ 3
368	65H/ 4
369	65H/ 5
370	65H/ 6
371	65H/ 7
372	65H/ 9
373	65H/10
374	65H/11

375	65H/13
376	65H/14
377	65H/15
378	65J/ 4
379	65J/ 6
380	65J/ 7
381	65J/ 8
382	65J/10
383	65J/11
384	65J/12
385	65J/15
386	65J/16
387	65K/ 1
388	65K/ 2
389	65K/ 3
390	65K/ 4
391	65K/ 5
392	65K/ 6
393	65K/ 7
394	65K/ 8
395	65K/ 9
396	65K/10
397	65K/11
398	65K/12
399	65K/13
400	65K/14
401	65K/15
402	65L/ 1
403	65L/ 2
404	65L/ 3
405	65L/ 5
406	65L/ 6
407	65M/ 8
408	65M/12
409	65M/16
410	65N/ 1
411	65N/ 2
412	65N/ 3
413	65N/ 4
414	65N/ 5
415	65N/ 6
416	65N/ 7
417	65N/ 8
418	65N/ 9
419	65N/10
420	65N/11
421	65N/12
422	65N/13

423	65N/14
424	65N/15
425	65N/16
426	65O/ 1
427	65O/ 2
428	65O/ 3
429	65O/ 5
430	65O/ 6
431	65O/ 9
432	66A/ 1
433	66A/ 2
434	66A/ 3
435	66A/ 4
436	66A/ 5
437	66A/ 6
438	66A/ 9
439	66A/13
440	66A/14
441	66B/ 1
442	66B/ 2
443	66B/ 3
444	66B/ 4
445	66C/ 1
446	66C/ 2
447	66C/ 3
448	66C/ 6
449	66C/ 7
450	66E/ 1
451	74A/ 8
452	74A/12
453	74A/16
454	74B/ 1
455	74B/ 2
456	74B/ 3
457	74B/ 4
458	74B/ 5
459	74B/ 6
460	74B/ 7
461	74B/ 9
462	74B/10
Arunachal Pradesh	
1	78M/ 9
2	78M/10
3	78M/11
4	78M/13
5	78M/14
6	78M/15
7	82D/12

8	82D/15
9	82D/16
10	82H/ 3
11	82H/ 4
12	82H/ 6
13	82H/ 7
14	82H/ 8
15	82H/10
16	82H/11
17	82H/12
18	82H/13
19	82H/14
20	82H/15
21	82H/16
22	82K/ 4
23	82K/ 8
24	82K/11
25	82K/12
26	82K/15
27	82K/16
28	82L/ 1
29	82L/ 2
30	82L/ 3
31	82L/ 4
32	82L/ 5
33	82L/ 6
34	82L/ 7
35	82L/ 8
36	82L/ 9
37	82L/10
38	82L/11
39	82L/12
40	82L/13
41	82L/14
42	82L/15
43	82L/16
44	82O/ 4
45	82O/ 8
46	82O/11
47	82O/12
48	82O/15
49	82O/16
50	82P/ 1
51	82P/ 2
52	82P/ 3
53	82P/ 4
54	82P/ 5
55	82P/ 6

56	82P/ 7
57	82P/ 8
58	82P/ 9
59	82P/10
60	82P/11
61	82P/12
62	82P/13
63	82P/14
64	82P/15
65	82P/16
66	83A/ 1
67	83A/ 2
68	83A/ 3
69	83A/ 4
70	83A/ 5
71	83A/ 6
72	83A/ 7
73	83A/ 8
74	83A/ 9
75	83A/10
76	83A/11
77	83A/12
78	83A/13
79	83A/14
80	83A/15
81	83A/16
82	83B/ 1
83	83B/ 5
84	83B/ 9
85	83B/13
86	83E/ 1
87	83E/ 2
88	83E/ 3
89	83E/ 4
90	83E/ 5
91	83E/ 6
92	83E/ 7
93	83E/ 8
94	83E/ 9
95	83E/10
96	83E/11
97	83E/12
98	83E/13
99	83E/14
100	83E/15
101	83E/16
102	83F/ 1
103	83F/ 5

104	83F/ 9
105	83I/ 1
106	83I/ 2
107	83I/ 3
108	83I/ 5
109	83I/ 6
110	83I/ 9
111	83I/10
112	83I/13
113	83I/14
114	83M/ 1
115	83M/ 4
116	83M/ 5
117	83M/ 8
118	83M/ 9
119	83M/11
120	83M/12
121	83M/13
122	83M/14
123	83M/15
124	83M/16
125	83N/ 1
126	83N/ 2
127	83N/ 5
128	83N/ 6
129	83N/ 9
130	83N/13
131	91C/ 3
132	91C/ 4
133	91C/ 7
134	91C/ 8
135	91C/12
136	91D/ 1
137	91D/ 2
138	91D/ 3
139	91D/ 4
140	91D/ 5
141	91D/ 6
142	91D/ 7
143	91D/ 8
144	91D/ 9
145	91D/10
146	91D/11
147	91D/12
148	91D/15
149	91D/16
150	91H/ 3
151	91H/ 4

152	91H/ 7
153	91H/ 8
154	92A/ 1
155	92A/ 2
156	92A/ 3
157	92A/ 4
158	92A/ 5
159	92A/ 6
160	92A/ 7
161	92A/ 9
162	92A/10
163	92A/11
164	92A/13
165	92A/14
166	92A/15
167	92A/16
168	92E/ 1
169	92E/ 2
170	92E/ 3
171	92E/ 4
172	92E/ 5
Assam	
1	78F/11
2	78F/12
3	78F/14
4	78F/15
5	78F/16
6	78G/13
7	78G/14
8	78G/15
9	78J/ 1
10	78J/ 2
11	78J/ 3
12	78J/ 4
13	78J/ 5
14	78J/ 6
15	78J/ 7
16	78J/ 8
17	78J/ 9
18	78J/10
19	78J/11
20	78J/12
21	78J/13
22	78J/14
23	78J/15
24	78J/16
25	78K/ 1
26	78K/ 2

27	78K/ 5
28	78K/ 9
29	78K/13
30	78N/ 1
31	78N/ 2
32	78N/ 3
33	78N/ 4
34	78N/ 5
35	78N/ 6
36	78N/ 7
37	78N/ 8
38	78N/ 9
39	78N/10
40	78N/11
41	78N/12
42	78N/13
43	78N/14
44	78N/15
45	78N/16
46	78O/ 1
47	78O/ 2
48	78O/ 5
49	78O/ 6
50	78O/ 9
51	78O/13
52	83A/12
53	83A/16
54	83B/ 1
55	83B/ 2
56	83B/ 3
57	83B/ 4
58	83B/ 5
59	83B/ 6
60	83B/ 7
61	83B/ 8
62	83B/ 9
63	83B/10
64	83B/11
65	83B/12
66	83B/13
67	83B/14
68	83B/15
69	83B/16
70	83C/ 1
71	83C/ 2
72	83C/ 5
73	83C/ 6
74	83C/ 8

75	83C/ 9
76	83C/10
77	83C/11
78	83C/12
79	83C/13
80	83C/14
81	83C/15
82	83C/16
83	83D/ 1
84	83D/ 2
85	83D/ 3
86	83D/ 4
87	83D/ 5
88	83D/ 6
89	83D/ 7
90	83D/ 8
91	83D/ 9
92	83D/10
93	83D/11
94	83D/12
95	83D/13
96	83D/14
97	83D/15
98	83E/12
99	83E/15
100	83E/16
101	83F/ 1
102	83F/ 2
103	83F/ 3
104	83F/ 4
105	83F/ 5
106	83F/ 6
107	83F/ 7
108	83F/ 8
109	83F/ 9
110	83F/10
111	83F/11
112	83F/12
113	83F/13
114	83F/14
115	83F/15
116	83F/16
117	83G/ 1
118	83G/ 2
119	83G/ 3
120	83G/ 4
121	83G/ 5
122	83G/ 6

123	83G/ 7
124	83G/ 8
125	83G/ 9
126	83G/10
127	83G/13
128	83H/ 1
129	83H/ 2
130	83H/ 3
131	83H/ 5
132	83I/ 2
133	83I/ 3
134	83I/ 4
135	83I/ 6
136	83I/ 7
137	83I/ 8
138	83I/10
139	83I/11
140	83I/12
141	83I/13
142	83I/14
143	83I/15
144	83I/16
145	83J/ 1
146	83J/ 2
147	83J/ 3
148	83J/ 4
149	83J/ 5
150	83J/ 6
151	83J/ 7
152	83J/ 9
153	83J/10
154	83J/13
155	83M/ 1
156	83M/ 2
157	83M/ 3
158	83M/ 4
159	83M/ 5
160	83M/ 6
161	83M/ 7
162	83M/ 8
163	83M/ 9
164	83M/10
165	83M/11
166	83M/12
167	83M/13
168	83M/14
169	83M/15
170	83N/ 1

171	92A/ 3
Bihar	
1	63M/15
2	63M/16
3	63N/14
4	63N/15
5	63O/ 7
6	63O/ 8
7	63O/11
8	63O/12
9	63O/14
10	63O/15
11	63O/16
12	63P/ 5
13	63P/ 6
14	63P/ 9
15	63P/10
16	63P/13
17	63P/14
18	72A/ 2
19	72A/ 3
20	72A/ 4
21	72A/ 7
22	72A/ 8
23	72A/11
24	72A/12
25	72A/16
26	72B/ 1
27	72B/ 2
28	72B/ 3
29	72B/ 4
30	72B/ 5
31	72B/ 6
32	72B/ 7
33	72B/ 8
34	72B/ 9
35	72B/10
36	72B/11
37	72B/12
38	72B/13
39	72B/14
40	72B/15
41	72B/16
42	72C/ 1
43	72C/ 2
44	72C/ 3
45	72C/ 4
46	72C/ 5

47	72C/ 6
48	72C/ 7
49	72C/ 8
50	72C/ 9
51	72C/10
52	72C/11
53	72C/12
54	72C/13
55	72C/14
56	72C/15
57	72C/16
58	72D/ 1
59	72D/ 2
60	72D/ 3
61	72D/ 5
62	72D/ 6
63	72D/ 7
64	72D/ 9
65	72D/10
66	72D/11
67	72D/13
68	72D/14
69	72D/15
70	72F/ 1
71	72F/ 2
72	72F/ 3
73	72F/ 4
74	72F/ 5
75	72F/ 6
76	72F/ 7
77	72F/ 8
78	72F/ 9
79	72F/10
80	72F/11
81	72F/12
82	72F/14
83	72F/15
84	72F/16
85	72G/ 1
86	72G/ 2
87	72G/ 3
88	72G/ 4
89	72G/ 5
90	72G/ 6
91	72G/ 7
92	72G/ 8
93	72G/ 9
94	72G/10

95	72G/11
96	72G/12
97	72G/13
98	72G/14
99	72G/15
100	72G/16
101	72H/ 1
102	72H/ 2
103	72H/ 3
104	72H/ 5
105	72H/ 6
106	72H/ 7
107	72H/ 9
108	72H/10
109	72H/13
110	72H/14
111	72J/ 2
112	72J/ 3
113	72J/ 4
114	72J/ 6
115	72J/ 7
116	72J/ 8
117	72J/10
118	72J/11
119	72J/12
120	72J/14
121	72J/15
122	72J/16
123	72K/ 1
124	72K/ 2
125	72K/ 3
126	72K/ 4
127	72K/ 5
128	72K/ 6
129	72K/ 7
130	72K/ 8
131	72K/ 9
132	72K/10
133	72K/11
134	72K/12
135	72K/13
136	72K/14
137	72K/15
138	72K/16
139	72L/ 1
140	72L/ 2
141	72L/ 5
142	72L/ 6

143	72L/ 7
144	72L/ 9
145	72L/10
146	72L/11
147	72L/13
148	72L/14
149	72N/ 2
150	72N/ 3
151	72N/ 4
152	72N/ 7
153	72N/ 8
154	72N/11
155	72N/12
156	72N/15
157	72N/16
158	72O/ 1
159	72O/ 2
160	72O/ 3
161	72O/ 4
162	72O/ 5
163	72O/ 6
164	72O/ 7
165	72O/ 8
166	72O/ 9
167	72O/10
168	72O/11
169	72O/13
170	72O/14
171	72O/15
172	72O/16
173	72P/ 1
174	72P/ 2
175	78B/ 2
176	78B/ 3
177	78B/ 4
178	78B/ 7
179	78C/ 2
180	78C/ 3
Chhatisgarh	
1	63P/ 4
2	63P/ 8
3	63P/12
4	64B/16
5	64C/ 8
6	64C/ 9
7	64C/10
8	64C/11
9	64C/12

10	64C/13
11	64C/14
12	64C/15
13	64C/16
14	64D/ 5
15	64D/ 6
16	64D/ 7
17	64D/ 8
18	64D/ 9
19	64D/10
20	64D/11
21	64D/12
22	64D/13
23	64D/14
24	64D/15
25	64D/16
26	64E/ 9
27	64E/10
28	64E/11
29	64E/13
30	64E/14
31	64E/15
32	64E/16
33	64F/ 3
34	64F/ 4
35	64F/ 6
36	64F/ 7
37	64F/ 8
38	64F/10
39	64F/11
40	64F/12
41	64F/13
42	64F/14
43	64F/15
44	64F/16
45	64G/ 1
46	64G/ 2
47	64G/ 3
48	64G/ 4
49	64G/ 5
50	64G/ 6
51	64G/ 7
52	64G/ 8
53	64G/ 9
54	64G/10
55	64G/11
56	64G/12
57	64G/13

58	64G/14
59	64G/15
60	64G/16
61	64H/ 1
62	64H/ 2
63	64H/ 3
64	64H/ 4
65	64H/ 5
66	64H/ 6
67	64H/ 7
68	64H/ 8
69	64H/ 9
70	64H/10
71	64H/11
72	64H/12
73	64H/13
74	64H/14
75	64H/15
76	64H/16
77	64I/ 1
78	64I/ 2
79	64I/ 3
80	64I/ 4
81	64I/ 5
82	64I/ 6
83	64I/ 7
84	64I/ 8
85	64I/ 9
86	64I/10
87	64I/11
88	64I/12
89	64I/13
90	64I/14
91	64I/15
92	64I/16
93	64J/ 1
94	64J/ 2
95	64J/ 3
96	64J/ 4
97	64J/ 5
98	64J/ 6
99	64J/ 7
100	64J/ 8
101	64J/ 9
102	64J/10
103	64J/11
104	64J/12
105	64J/13

106	64J/14
107	64J/15
108	64J/16
109	64K/ 1
110	64K/ 2
111	64K/ 3
112	64K/ 4
113	64K/ 5
114	64K/ 6
115	64K/ 7
116	64K/ 8
117	64K/ 9
118	64K/10
119	64K/11
120	64K/12
121	64K/13
122	64K/14
123	64K/15
124	64K/16
125	64L/ 1
126	64L/ 2
127	64L/ 3
128	64L/ 4
129	64L/ 5
130	64L/ 6
131	64L/ 7
132	64L/ 8
133	64L/ 9
134	64L/12
135	64M/ 1
136	64M/ 2
137	64M/ 3
138	64M/ 4
139	64M/ 5
140	64M/ 6
141	64M/ 7
142	64M/ 8
143	64M/ 9
144	64M/10
145	64M/11
146	64M/12
147	64M/14
148	64M/15
149	64M/16
150	64N/ 1
151	64N/ 2
152	64N/ 3
153	64N/ 4

154	64N/ 5
155	64N/ 6
156	64N/ 7
157	64N/ 8
158	64N/ 9
159	64N/10
160	64N/11
161	64N/12
162	64N/13
163	64N/14
164	64N/15
165	64N/16
166	64O/ 1
167	64O/ 2
168	64O/ 3
169	64O/ 4
170	64O/ 5
171	64O/ 6
172	64O/ 7
173	64O/ 9
174	65A/ 5
175	65A/ 7
176	65A/ 8
177	65A/ 9
178	65A/10
179	65A/11
180	65A/12
181	65A/13
182	65A/14
183	65A/15
184	65A/16
185	65B/ 1
186	65B/ 5
187	65B/ 6
188	65B/ 9
189	65B/10
190	65B/11
191	65B/12
192	65B/13
193	65B/14
194	65B/15
195	65B/16
196	65C/13
197	65E/ 1
198	65E/ 2
199	65E/ 3
200	65E/ 4
201	65E/ 5

202	65E/ 6
203	65E/ 7
204	65E/ 8
205	65E/ 9
206	65E/10
207	65E/11
208	65E/12
209	65E/13
210	65E/14
211	65E/15
212	65E/16
213	65F/ 1
214	65F/ 2
215	65F/ 3
216	65F/ 4
217	65F/ 5
218	65F/ 6
219	65F/ 7
220	65F/ 8
221	65F/ 9
222	65F/10
223	65F/11
224	65F/12
225	65F/13
226	65F/14
227	65F/15
228	65G/ 1
229	65G/ 5
230	65I/ 1
231	65I/ 2
232	65I/ 3
233	65I/ 4
234	65I/ 5
235	65I/ 9
236	65J/ 1
237	65J/ 2
238	73A/ 2
239	73A/ 3
240	73A/ 4
241	73B/ 1
242	73B/ 2
243	73B/ 3
244	73B/ 5
Goa	
1	48E/10
2	48E/13
3	48E/14
4	48E/15

5	48E/16
6	48I/ 2
7	48I/ 3
8	48I/ 4
9	48I/ 6
10	48I/ 7
11	48I/ 8
12	48J/ 1
13	48J/ 5
Gujarat/Div/ Daman/Dadra NH	
1	40D/15
2	40D/16
3	40H/ 3
4	40H/ 4
5	40H/ 7
6	40H/ 8
7	40H/11
8	40H/12
9	40H/16
10	40L/ 3
11	40L/ 4
12	40L/ 7
13	40L/ 8
14	40L/11
15	40L/12
16	40L/14
17	40L/15
18	40L/16
19	40P/ 2
20	40P/ 3
21	40P/ 4
22	40P/ 6
23	40P/ 7
24	40P/ 8
25	40P/10
26	40P/11
27	40P/12
28	40P/14
29	40P/15
30	40P/16
31	41A/ 1
32	41A/ 2
33	41A/ 5
34	41A/ 6
35	41A/ 7
36	41A/ 9
37	41A/10
38	41A/11

39	41A/12
40	41A/13
41	41A/14
42	41A/15
43	41A/16
44	41B/13
45	41B/15
46	41B/16
47	41E/ 1
48	41E/ 2
49	41E/ 3
50	41E/ 4
51	41E/ 5
52	41E/ 6
53	41E/ 7
54	41E/ 8
55	41E/ 9
56	41E/10
57	41E/11
58	41E/12
59	41E/13
60	41E/14
61	41E/15
62	41E/16
63	41F/ 1
64	41F/ 2
65	41F/ 3
66	41F/ 4
67	41F/ 5
68	41F/ 6
69	41F/ 7
70	41F/ 8
71	41F/ 9
72	41F/10
73	41F/11
74	41F/12
75	41F/13
76	41F/14
77	41F/15
78	41F/16
79	41G/ 1
80	41G/ 5
81	41G/ 6
82	41G/ 9
83	41G/10
84	41G/11
85	41G/13
86	41G/14

87	41G/15
88	41G/16
89	41I/ 1
90	41I/ 2
91	41I/ 3
92	41I/ 4
93	41I/ 5
94	41I/ 6
95	41I/ 7
96	41I/ 8
97	41I/ 9
98	41I/10
99	41I/11
100	41I/12
101	41I/13
102	41I/14
103	41I/15
104	41I/16
105	41J/ 1
106	41J/ 2
107	41J/ 3
108	41J/ 4
109	41J/ 5
110	41J/ 6
111	41J/ 7
112	41J/ 8
113	41J/ 9
114	41J/10
115	41J/11
116	41J/12
117	41J/13
118	41J/14
119	41J/15
120	41J/16
121	41K/ 1
122	41K/ 2
123	41K/ 3
124	41K/ 4
125	41K/ 5
126	41K/ 6
127	41K/ 7
128	41K/ 8
129	41K/ 9
130	41K/10
131	41K/11
132	41K/12
133	41K/13
134	41K/14

135	41K/15
136	41K/16
137	41L/ 1
138	41L/ 5
139	41L/ 9
140	41L/10
141	41L/13
142	41L/14
143	41M/ 1
144	41M/ 2
145	41M/ 3
146	41M/ 4
147	41M/ 5
148	41M/ 6
149	41M/ 7
150	41M/ 8
151	41M/ 9
152	41M/10
153	41M/11
154	41M/12
155	41M/13
156	41M/14
157	41M/15
158	41M/16
159	41N/ 1
160	41N/ 2
161	41N/ 3
162	41N/ 4
163	41N/ 5
164	41N/ 6
165	41N/ 7
166	41N/ 8
167	41N/ 9
168	41N/10
169	41N/11
170	41N/12
171	41N/13
172	41N/14
173	41N/15
174	41N/16
175	41O/ 1
176	41O/ 2
177	41O/ 3
178	41O/ 4
179	41O/ 5
180	41O/ 6
181	41O/ 7
182	41O/ 8

183	41O/ 9
184	41O/10
185	41O/11
186	41O/12
187	41O/13
188	41O/14
189	41O/15
190	41O/16
191	41P/ 1
192	41P/ 2
193	41P/ 5
194	41P/ 9
195	45D/ 2
196	45D/ 3
197	45D/ 4
198	45D/ 6
199	45D/ 7
200	45D/ 8
201	45D/10
202	45D/11
203	45D/12
204	45D/15
205	45D/16
206	45H/ 3
207	45H/ 4
208	45H/ 8
209	46A/ 1
210	46A/ 2
211	46A/ 3
212	46A/ 4
213	46A/ 5
214	46A/ 6
215	46A/ 7
216	46A/ 8
217	46A/ 9
218	46A/10
219	46A/11
220	46A/12
221	46A/13
222	46A/14
223	46A/15
224	46A/16
225	46B/ 1
226	46B/ 2
227	46B/ 3
228	46B/ 4
229	46B/ 5
230	46B/ 6

231	46B/ 7
232	46B/ 8
233	46B/ 9
234	46B/10
235	46B/11
236	46B/12
237	46B/13
238	46B/14
239	46B/15
240	46B/16
241	46C/ 1
242	46C/ 2
243	46C/ 3
244	46C/ 4
245	46C/ 5
246	46C/ 6
247	46C/ 7
248	46C/ 8
249	46C/ 9
250	46C/10
251	46C/11
252	46C/12
253	46C/13
254	46C/14
255	46C/15
256	46C/16
257	46D/ 9
258	46D/11
259	46D/12
260	46D/13
261	46D/14
262	46D/15
263	46D/16
264	46E/ 1
265	46E/ 2
266	46E/ 3
267	46E/ 4
268	46E/ 5
269	46E/ 6
270	46E/ 7
271	46E/ 8
272	46E/10
273	46E/11
274	46E/12
275	46E/15
276	46E/16
277	46F/ 1
278	46F/ 2

279	46F/ 3
280	46F/ 4
281	46F/ 5
282	46F/ 6
283	46F/ 7
284	46F/ 8
285	46F/ 9
286	46F/10
287	46F/11
288	46F/12
289	46F/13
290	46F/14
291	46F/15
292	46F/16
293	46G/ 1
294	46G/ 2
295	46G/ 3
296	46G/ 4
297	46G/ 5
298	46G/ 6
299	46G/ 7
300	46G/ 8
301	46G/ 9
302	46G/10
303	46G/11
304	46G/12
305	46G/13
306	46G/14
307	46G/15
308	46G/16
309	46H/ 1
310	46H/ 2
311	46H/ 3
312	46H/ 4
313	46H/ 5
314	46H/ 6
315	46H/ 7
316	46H/ 8
317	46H/ 9
318	46H/10
319	46H/13
320	46H/14
321	46I/ 3
322	46I/ 4
323	46I/ 8
324	46J/ 1
325	46J/ 2
326	46J/ 3

327	46J/ 4
328	46J/ 5
329	46J/ 6
330	46J/ 7
331	46K/ 1
332	46K/ 2
333	46K/ 3
334	46K/ 6
335	46K/ 7
Haryana/Delhi	
1	44K/ 5
2	44K/ 6
3	44K/ 9
4	44K/10
5	44K/11
6	44K/13
7	44K/14
8	44K/15
9	44O/ 1
10	44O/ 2
11	44O/ 3
12	44O/ 4
13	44O/ 5
14	44O/ 6
15	44O/ 7
16	44O/ 8
17	44O/ 9
18	44O/10
19	44O/11
20	44O/12
21	44O/13
22	44O/14
23	44O/15
24	44O/16
25	44P/ 5
26	44P/ 9
27	44P/10
28	44P/11
29	44P/13
30	44P/14
31	44P/15
32	44P/16
33	45M/13
34	53B/ 4
35	53B/ 8
36	53B/11
37	53B/12
38	53B/13

39	53B/14
40	53B/15
41	53B/16
42	53C/ 1
43	53C/ 2
44	53C/ 3
45	53C/ 4
46	53C/ 5
47	53C/ 6
48	53C/ 7
49	53C/ 8
50	53C/ 9
51	53C/10
52	53C/11
53	53C/12
54	53C/13
55	53C/14
56	53C/15
57	53C/16
58	53D/ 1
59	53D/ 2
60	53D/ 3
61	53D/ 4
62	53D/ 5
63	53D/ 6
64	53D/ 7
65	53D/ 8
66	53D/ 9
67	53D/10
68	53D/11
69	53D/12
70	53D/13
71	53D/14
72	53D/15
73	53D/16
74	53F/ 1
75	53F/ 2
76	53F/ 3
77	53F/ 4
78	53F/ 7
79	53F/ 8
80	53F/11
81	53F/12
82	53G/ 1
83	53G/ 2
84	53G/ 3
85	53G/ 4
86	53G/ 5

87	53H/ 1
88	53H/ 2
89	53H/ 3
90	53H/ 4
91	53H/ 5
92	53H/ 6
93	53H/ 7
94	53H/ 8
95	53H/11
96	53H/12
97	54A/ 1
98	54A/ 9
99	54A/13
100	54A/14
101	54E/ 1
102	54E/ 2
103	54E/ 5
104	54E/ 9
Himachal Pradesh	
1	43P/11
2	43P/12
3	43P/13
4	43P/14
5	43P/15
6	43P/16
7	44M/13
8	44M/14
9	52C/ 4
10	52C/ 8
11	52C/12
12	52C/15
13	52C/16
14	52D/ 1
15	52D/ 2
16	52D/ 3
17	52D/ 4
18	52D/ 5
19	52D/ 6
20	52D/ 7
21	52D/ 8
22	52D/ 9
23	52D/10
24	52D/11
25	52D/12
26	52D/13
27	52D/14
28	52D/15
29	52D/16

30	52H/ 1
31	52H/ 2
32	52H/ 3
33	52H/ 4
34	52H/ 5
35	52H/ 6
36	52H/ 7
37	52H/ 8
38	52H/ 9
39	52H/10
40	52H/11
41	52H/12
42	52H/13
43	52H/14
44	52H/15
45	52H/16
46	52L/ 2
47	52L/ 3
48	52L/ 4
49	52L/ 5
50	52L/ 6
51	52L/ 7
52	52L/ 8
53	52L/11
54	52L/12
55	52L/16
56	53A/ 1
57	53A/ 2
58	53A/ 3
59	53A/ 5
60	53A/ 6
61	53A/ 7
62	53A/ 9
63	53A/10
64	53A/11
65	53A/12
66	53A/13
67	53A/14
68	53A/15
69	53A/16
70	53B/ 9
71	53B/13
72	53E/ 1
73	53E/ 2
74	53E/ 3
75	53E/ 4
76	53E/ 5
77	53E/ 6

78	53E/ 7
79	53E/ 8
80	53E/ 9
81	53E/10
82	53E/11
83	53E/12
84	53E/13
85	53E/14
86	53E/15
87	53E/16
88	53F/ 1
89	53F/ 2
90	53F/ 3
91	53F/ 5
92	53F/ 6
93	53F/ 7
94	53F/ 9
95	53F/10
96	53F/11
97	53F/13
98	53F/14
99	53F/15
100	53I/ 1
101	53I/ 2
102	53I/ 3
103	53I/ 4
104	53I/ 5
105	53I/ 6
106	53I/ 7
107	53I/ 8
108	53I/ 9
109	53I/10
110	53I/11
111	53I/12
112	53I/13
113	53I/14
114	53I/15
115	53I/16
116	53M/ 4
Jammu & Kashmir	
1	42D/11
2	42D/12
3	42D/14
4	42D/15
5	42D/16
6	42H/ 2
7	42H/ 3
8	42H/ 4

9	42H/ 6
10	42H/ 7
11	42H/ 8
12	42H/ 9
13	42H/10
14	42H/11
15	42H/12
16	42H/13
17	42H/14
18	42H/15
19	42H/16
20	42K/12
21	42K/16
22	42L/ 1
23	42L/ 2
24	42L/ 3
25	42L/ 4
26	42L/ 5
27	42L/ 6
28	42L/ 7
29	42L/ 8
30	42L/ 9
31	42L/10
32	42L/11
33	42L/12
34	42L/13
35	42L/14
36	42L/15
37	42L/16
38	42O/ 4
39	42O/ 8
40	42P/ 1
41	42P/ 2
42	42P/ 3
43	42P/ 4
44	42P/ 5
45	42P/ 6
46	42P/ 7
47	42P/ 8
48	42P/ 9
49	42P/10
50	42P/11
51	42P/12
52	42P/14
53	42P/15
54	42P/16
55	43A/ 9
56	43A/13

57	43E/ 1
58	43E/ 2
59	43E/ 5
60	43E/ 6
61	43E/ 9
62	43E/10
63	43E/11
64	43E/12
65	43E/13
66	43E/14
67	43E/15
68	43E/16
69	43F/ 6
70	43F/ 7
71	43F/ 8
72	43F/ 9
73	43F/10
74	43F/11
75	43F/12
76	43F/13
77	43F/14
78	43F/15
79	43F/16
80	43G/ 9
81	43G/10
82	43G/11
83	43G/12
84	43G/13
85	43G/14
86	43G/15
87	43G/16
88	43H/13
89	43I/ 1
90	43I/ 2
91	43I/ 3
92	43I/ 4
93	43I/ 5
94	43I/ 6
95	43I/ 7
96	43I/ 8
97	43I/ 9
98	43I/10
99	43I/11
100	43I/12
101	43I/13
102	43I/14
103	43I/15
104	43I/16

105	43J/ 1
106	43J/ 2
107	43J/ 3
108	43J/ 4
109	43J/ 5
110	43J/ 6
111	43J/ 7
112	43J/ 8
113	43J/ 9
114	43J/10
115	43J/11
116	43J/12
117	43J/13
118	43J/14
119	43J/15
120	43J/16
121	43K/ 1
122	43K/ 2
123	43K/ 3
124	43K/ 4
125	43K/ 5
126	43K/ 6
127	43K/ 7
128	43K/ 8
129	43K/ 9
130	43K/10
131	43K/11
132	43K/12
133	43K/13
134	43K/14
135	43K/15
136	43K/16
137	43L/ 1
138	43L/ 5
139	43L/ 9
140	43L/10
141	43L/11
142	43L/13
143	43L/14
144	43L/15
145	43M/ 1
146	43M/ 2
147	43M/ 3
148	43M/ 4
149	43M/ 5
150	43M/ 6
151	43M/ 7
152	43M/ 8

153	43M/ 9
154	43M/10
155	43M/11
156	43M/12
157	43M/13
158	43M/14
159	43M/15
160	43M/16
161	43N/ 1
162	43N/ 2
163	43N/ 3
164	43N/ 4
165	43N/ 5
166	43N/ 6
167	43N/ 7
168	43N/ 8
169	43N/ 9
170	43N/10
171	43N/11
172	43N/12
173	43N/13
174	43N/14
175	43N/15
176	43N/16
177	43O/ 1
178	43O/ 2
179	43O/ 3
180	43O/ 4
181	43O/ 5
182	43O/ 6
183	43O/ 7
184	43O/ 8
185	43O/ 9
186	43O/10
187	43O/11
188	43O/12
189	43O/13
190	43O/14
191	43O/15
192	43O/16
193	43P/ 1
194	43P/ 2
195	43P/ 3
196	43P/ 5
197	43P/ 6
198	43P/ 7
199	43P/ 9
200	43P/10

201	43P/11
202	43P/13
203	43P/14
204	43P/15
205	51D/ 3
206	51D/ 4
207	51D/ 7
208	51D/ 8
209	51D/12
210	51D/16
211	52A/ 1
212	52A/ 2
213	52A/ 3
214	52A/ 4
215	52A/ 5
216	52A/ 6
217	52A/ 7
218	52A/ 8
219	52A/ 9
220	52A/10
221	52A/11
222	52A/12
223	52A/13
224	52A/14
225	52A/15
226	52A/16
227	52B/ 1
228	52B/ 2
229	52B/ 3
230	52B/ 4
231	52B/ 5
232	52B/ 6
233	52B/ 7
234	52B/ 8
235	52B/ 9
236	52B/10
237	52B/11
238	52B/12
239	52B/13
240	52B/14
241	52B/15
242	52B/16
243	52C/ 1
244	52C/ 2
245	52C/ 3
246	52C/ 4
247	52C/ 5
248	52C/ 6

249	52C/ 7
250	52C/ 8
251	52C/ 9
252	52C/10
253	52C/11
254	52C/12
255	52C/13
256	52C/14
257	52C/15
258	52C/16
259	52D/ 1
260	52D/13
261	52E/ 1
262	52E/ 2
263	52E/ 3
264	52E/ 4
265	52E/ 6
266	52E/ 7
267	52E/ 8
268	52E/10
269	52E/11
270	52E/12
271	52E/14
272	52E/15
273	52E/16
274	52F/ 1
275	52F/ 2
276	52F/ 3
277	52F/ 4
278	52F/ 5
279	52F/ 6
280	52F/ 7
281	52F/ 8
282	52F/ 9
283	52F/10
284	52F/11
285	52F/12
286	52F/13
287	52F/14
288	52F/15
289	52F/16
290	52G/ 1
291	52G/ 2
292	52G/ 3
293	52G/ 4
294	52G/ 5
295	52G/ 6
296	52G/ 7

297	52G/ 8
298	52G/ 9
299	52G/10
300	52G/11
301	52G/12
302	52G/13
303	52G/14
304	52G/15
305	52G/16
306	52H/ 1
307	52H/ 5
308	52H/ 9
309	52H/13
310	52H/14
311	52I/ 2
312	52I/ 3
313	52I/ 4
314	52I/ 5
315	52I/ 6
316	52I/ 7
317	52I/ 8
318	52I/ 9
319	52I/10
320	52I/11
321	52I/12
322	52I/13
323	52I/14
324	52I/15
325	52I/16
326	52J/ 1
327	52J/ 2
328	52J/ 3
329	52J/ 4
330	52J/ 5
331	52J/ 6
332	52J/ 7
333	52J/ 8
334	52J/ 9
335	52J/10
336	52J/11
337	52J/12
338	52J/13
339	52J/14
340	52J/15
341	52J/16
342	52K/ 1
343	52K/ 2
344	52K/ 3

345	52K/ 4
346	52K/ 5
347	52K/ 6
348	52K/ 7
349	52K/ 8
350	52K/ 9
351	52K/10
352	52K/11
353	52K/12
354	52K/13
355	52K/14
356	52K/15
357	52K/16
358	52L/ 1
359	52L/ 2
360	52L/ 5
361	52L/ 6
362	52L/ 7
363	52L/ 9
364	52L/10
365	52L/13
366	52L/14
367	52L/15
368	52M/ 1
369	52M/ 2
370	52M/ 3
371	52M/ 4
372	52M/ 5
373	52M/ 6
374	52M/ 7
375	52M/ 8
376	52M/ 9
377	52M/10
378	52M/11
379	52M/12
380	52M/13
381	52M/14
382	52M/15
383	52M/16
384	52N/ 1
385	52N/ 2
386	52N/ 3
387	52N/ 4
388	52N/ 5
389	52N/ 6
390	52N/ 7
391	52N/ 8
392	52N/ 9

393	52N/10
394	52N/11
395	52N/12
396	52N/13
397	52N/14
398	52N/15
399	52O/ 1
400	52O/ 2
401	52O/ 3
402	52O/ 4
403	52O/ 7
404	52O/ 8
405	52P/ 1
406	52P/ 2
407	52P/ 3
408	52P/ 5
409	52P/ 6
410	52P/ 9
411	52P/10
412	61A/ 1
413	61A/ 2
414	61A/ 3
415	61A/ 4
416	61A/ 6
417	61A/ 7
418	61B/ 1
419	61B/ 2
Jharkhand	
1	63P/ 6
2	63P/ 7
3	63P/ 8
4	63P/10
5	63P/11
6	63P/12
7	63P/14
8	63P/15
9	63P/16
10	64M/ 9
11	64M/10
12	64M/13
13	64M/14
14	64M/15
15	72D/ 2
16	72D/ 3
17	72D/ 4
18	72D/ 6
19	72D/ 7
20	72D/ 8

21	72D/11
22	72D/12
23	72D/14
24	72D/15
25	72D/16
26	72H/ 3
27	72H/ 4
28	72H/ 6
29	72H/ 7
30	72H/ 8
31	72H/ 9
32	72H/10
33	72H/11
34	72H/12
35	72H/13
36	72H/14
37	72H/15
38	72H/16
39	72L/ 1
40	72L/ 2
41	72L/ 3
42	72L/ 4
43	72L/ 6
44	72L/ 7
45	72L/ 8
46	72L/10
47	72L/11
48	72L/12
49	72L/14
50	72L/15
51	72L/16
52	72O/ 4
53	72O/ 7
54	72O/ 8
55	72O/11
56	72O/12
57	72O/15
58	72O/16
59	72P/ 1
60	72P/ 2
61	72P/ 3
62	72P/ 4
63	72P/ 5
64	72P/ 6
65	72P/ 7
66	72P/ 8
67	72P/ 9
68	72P/10

69	72P/11
70	72P/12
71	72P/13
72	72P/14
73	72P/15
74	73A/ 1
75	73A/ 2
76	73A/ 3
77	73A/ 4
78	73A/ 5
79	73A/ 6
80	73A/ 7
81	73A/ 8
82	73A/ 9
83	73A/10
84	73A/11
85	73A/12
86	73A/13
87	73A/14
88	73A/15
89	73A/16
90	73B/ 1
91	73B/ 2
92	73B/ 3
93	73B/ 5
94	73B/ 6
95	73B/ 7
96	73B/ 9
97	73B/10
98	73B/11
99	73B/13
100	73B/14
101	73B/15
102	73B/16
103	73E/ 1
104	73E/ 2
105	73E/ 3
106	73E/ 4
107	73E/ 5
108	73E/ 6
109	73E/ 7
110	73E/ 8
111	73E/ 9
112	73E/10
113	73E/11
114	73E/12
115	73E/13
116	73E/14

117	73E/15
118	73E/16
119	73F/ 1
120	73F/ 2
121	73F/ 3
122	73F/ 4
123	73F/ 5
124	73F/ 6
125	73F/ 7
126	73F/ 8
127	73F/ 9
128	73F/10
129	73F/11
130	73F/12
131	73F/13
132	73F/14
133	73F/15
134	73F/16
135	73G/13
136	73I/ 1
137	73I/ 2
138	73I/ 3
139	73I/ 4
140	73I/ 5
141	73I/ 6
142	73I/ 7
143	73I/ 8
144	73I/ 9
145	73I/10
146	73I/13
147	73I/14
148	73J/ 1
149	73J/ 2
150	73J/ 3
151	73J/ 4
152	73J/ 5
153	73J/ 6
154	73J/ 7
155	73J/ 9
156	73J/10
157	73J/11
158	73J/12
159	73J/14
160	73J/15
161	73J/16
162	73M/ 1
163	73M/ 5
Karnataka	

1	47L/ 3
2	47L/ 6
3	47L/ 7
4	47L/ 8
5	47L/10
6	47L/11
7	47L/12
8	47L/13
9	47L/14
10	47L/15
11	47L/16
12	47O/11
13	47O/12
14	47O/15
15	47O/16
16	47P/ 1
17	47P/ 2
18	47P/ 3
19	47P/ 4
20	47P/ 5
21	47P/ 6
22	47P/ 7
23	47P/ 8
24	47P/ 9
25	47P/10
26	47P/11
27	47P/12
28	47P/13
29	47P/14
30	47P/15
31	47P/16
32	48I/ 1
33	48I/ 2
34	48I/ 3
35	48I/ 5
36	48I/ 6
37	48I/ 7
38	48I/ 8
39	48I/ 9
40	48I/10
41	48I/11
42	48I/12
43	48I/13
44	48I/14
45	48I/15
46	48I/16
47	48J/ 1
48	48J/ 2

49	48J/ 5
50	48J/ 6
51	48J/ 7
52	48J/ 8
53	48J/ 9
54	48J/10
55	48J/11
56	48J/12
57	48J/13
58	48J/14
59	48J/15
60	48J/16
61	48K/ 9
62	48K/10
63	48K/11
64	48K/12
65	48K/13
66	48K/14
67	48K/15
68	48K/16
69	48L/13
70	48L/14
71	48M/ 1
72	48M/ 2
73	48M/ 3
74	48M/ 4
75	48M/ 5
76	48M/ 6
77	48M/ 7
78	48M/ 8
79	48M/ 9
80	48M/10
81	48M/11
82	48M/12
83	48M/13
84	48M/14
85	48M/15
86	48M/16
87	48N/ 1
88	48N/ 2
89	48N/ 3
90	48N/ 4
91	48N/ 5
92	48N/ 6
93	48N/ 7
94	48N/ 8
95	48N/ 9
96	48N/10

97	48N/11
98	48N/12
99	48N/13
100	48N/14
101	48N/15
102	48N/16
103	48O/ 1
104	48O/ 2
105	48O/ 3
106	48O/ 4
107	48O/ 5
108	48O/ 6
109	48O/ 7
110	48O/ 8
111	48O/ 9
112	48O/10
113	48O/11
114	48O/12
115	48O/13
116	48O/14
117	48O/15
118	48O/16
119	48P/ 1
120	48P/ 2
121	48P/ 5
122	48P/ 6
123	48P/ 7
124	48P/ 9
125	48P/10
126	48P/11
127	48P/12
128	48P/13
129	48P/14
130	48P/15
131	48P/16
132	49M/13
133	56B/16
134	56C/ 3
135	56C/ 4
136	56C/ 6
137	56C/ 7
138	56C/ 8
139	56C/ 9
140	56C/10
141	56C/11
142	56C/12
143	56C/13
144	56C/14

145	56C/15
146	56C/16
147	56D/ 1
148	56D/ 2
149	56D/ 3
150	56D/ 4
151	56D/ 5
152	56D/ 6
153	56D/ 7
154	56D/ 8
155	56D/ 9
156	56D/10
157	56D/11
158	56D/12
159	56D/13
160	56D/14
161	56D/15
162	56D/16
163	56F/ 3
164	56F/ 4
165	56F/ 7
166	56F/ 8
167	56F/11
168	56F/12
169	56G/ 1
170	56G/ 2
171	56G/ 3
172	56G/ 4
173	56G/ 5
174	56G/ 6
175	56G/ 7
176	56G/ 8
177	56G/ 9
178	56G/10
179	56G/11
180	56G/12
181	56H/ 1
182	56H/ 2
183	56H/ 3
184	56H/ 4
185	56H/ 5
186	56H/ 6
187	56H/ 7
188	56H/ 8
189	56H/11
190	56H/12
191	57A/ 1
192	57A/ 2

193	57A/ 3
194	57A/ 4
195	57A/ 5
196	57A/ 6
197	57A/ 7
198	57A/ 8
199	57A/ 9
200	57A/10
201	57A/11
202	57A/12
203	57A/13
204	57A/14
205	57A/15
206	57A/16
207	57B/ 1
208	57B/ 2
209	57B/ 3
210	57B/ 4
211	57B/ 5
212	57B/ 6
213	57B/ 7
214	57B/ 8
215	57B/ 9
216	57B/10
217	57B/11
218	57B/12
219	57B/13
220	57B/14
221	57B/15
222	57B/16
223	57C/ 1
224	57C/ 2
225	57C/ 3
226	57C/ 4
227	57C/ 5
228	57C/ 6
229	57C/ 7
230	57C/ 8
231	57C/ 9
232	57C/10
233	57C/11
234	57C/12
235	57C/13
236	57C/14
237	57C/15
238	57C/16
239	57D/ 1
240	57D/ 2

241	57D/ 3
242	57D/ 4
243	57D/ 5
244	57D/ 6
245	57D/ 7
246	57D/ 8
247	57D/ 9
248	57D/10
249	57D/11
250	57D/12
251	57D/13
252	57D/14
253	57D/15
254	57D/16
255	57E/ 1
256	57E/ 2
257	57E/ 3
258	57E/ 4
259	57E/ 5
260	57E/ 9
261	57F/ 3
262	57F/ 4
263	57F/ 7
264	57F/ 8
265	57F/11
266	57F/12
267	57G/ 1
268	57G/ 2
269	57G/ 3
270	57G/ 4
271	57G/ 5
272	57G/ 6
273	57G/ 7
274	57G/ 8
275	57G/ 9
276	57G/10
277	57G/11
278	57G/12
279	57G/13
280	57G/14
281	57G/15
282	57G/16
283	57H/ 1
284	57H/ 2
285	57H/ 3
286	57H/ 4
287	57H/ 5
288	57H/ 6

289	57H/ 7
290	57H/ 8
291	57H/ 9
292	57H/10
293	57H/11
294	57H/12
295	57H/13
296	57H/14
297	57H/16
298	57K/ 1
299	57K/ 2
300	57K/ 3
301	57K/ 4
302	57K/ 6
303	57K/ 7
304	57K/ 8
305	57K/11
306	57K/12
307	57L/ 1
308	57L/ 5
309	58A/ 1
310	58A/ 5
311	58A/ 6
312	58A/ 9
313	58A/10
314	58A/13
315	58A/14
316	58E/ 1
317	58E/ 2
318	58E/ 5
319	58E/ 9
Kerala	
1	48L/13
2	48L/14
3	48L/15
4	48P/ 1
5	48P/ 2
6	48P/ 3
7	48P/ 4
8	48P/ 6
9	48P/ 7
10	48P/ 8
11	48P/11
12	48P/12
13	48P/16
14	49M/ 5
15	49M/ 6
16	49M/ 9

17	49M/10
18	49M/11
19	49M/13
20	49M/14
21	49M/15
22	49M/16
23	49N/13
24	49N/14
25	58A/ 1
26	58A/ 2
27	58A/ 3
28	58A/ 4
29	58A/ 5
30	58A/ 6
31	58A/ 7
32	58A/ 8
33	58A/11
34	58A/12
35	58A/16
36	58B/ 1
37	58B/ 2
38	58B/ 3
39	58B/ 4
40	58B/ 5
41	58B/ 6
42	58B/ 7
43	58B/ 8
44	58B/ 9
45	58B/10
46	58B/11
47	58B/12
48	58B/13
49	58B/14
50	58B/15
51	58B/16
52	58C/ 1
53	58C/ 5
54	58C/ 6
55	58C/ 7
56	58C/ 8
57	58C/ 9
58	58C/10
59	58C/11
60	58C/12
61	58C/13
62	58C/14
63	58C/15
64	58C/16

65	58D/ 9
66	58D/10
67	58D/13
68	58D/14
69	58D/15
70	58F/ 3
71	58F/ 4
72	58F/ 7
73	58F/ 8
74	58G/ 1
75	58G/ 2
76	58G/ 3
77	58G/ 4
78	58G/ 5
79	58G/ 6
80	58G/ 7
81	58G/ 8
82	58H/ 1
83	58H/ 2
84	58H/ 3
85	58H/ 5
86	58H/ 6
Madhya Pradesh	
1	45L/10
2	45L/11
3	45L/13
4	45L/14
5	45L/15
6	45L/16
7	45O/ 4
8	45O/ 8
9	45P/ 1
10	45P/ 2
11	45P/ 3
12	45P/ 4
13	45P/ 5
14	45P/ 6
15	45P/ 7
16	45P/ 8
17	45P/ 9
18	45P/10
19	45P/11
20	45P/12
21	45P/13
22	45P/14
23	45P/15
24	45P/16
25	46I/ 8

26	46I/10
27	46I/11
28	46I/12
29	46I/13
30	46I/14
31	46I/15
32	46I/16
33	46J/ 2
34	46J/ 3
35	46J/ 4
36	46J/ 5
37	46J/ 6
38	46J/ 7
39	46J/ 8
40	46J/ 9
41	46J/10
42	46J/11
43	46J/12
44	46J/13
45	46J/14
46	46J/15
47	46J/16
48	46K/ 1
49	46K/ 5
50	46K/ 9
51	46K/10
52	46K/13
53	46K/14
54	46M/ 1
55	46M/ 2
56	46M/ 3
57	46M/ 4
58	46M/ 5
59	46M/ 6
60	46M/ 7
61	46M/ 8
62	46M/ 9
63	46M/10
64	46M/11
65	46M/12
66	46M/13
67	46M/14
68	46M/15
69	46M/16
70	46N/ 1
71	46N/ 2
72	46N/ 3
73	46N/ 4

74	46N/ 5
75	46N/ 6
76	46N/ 7
77	46N/ 8
78	46N/ 9
79	46N/10
80	46N/11
81	46N/12
82	46N/13
83	46N/14
84	46N/15
85	46N/16
86	46O/ 1
87	46O/ 2
88	46O/ 3
89	46O/ 5
90	46O/ 6
91	46O/ 7
92	46O/ 9
93	46O/10
94	46O/11
95	46O/13
96	46O/14
97	46O/15
98	54B/16
99	54C/ 6
100	54C/ 9
101	54C/10
102	54C/11
103	54C/13
104	54C/14
105	54C/15
106	54C/16
107	54D/ 3
108	54D/ 4
109	54D/ 8
110	54D/11
111	54D/12
112	54D/13
113	54D/14
114	54D/15
115	54D/16
116	54F/ 3
117	54F/ 4
118	54F/ 7
119	54F/ 8
120	54F/10
121	54F/11

122	54F/12
123	54F/14
124	54F/15
125	54F/16
126	54G/ 1
127	54G/ 2
128	54G/ 3
129	54G/ 4
130	54G/ 5
131	54G/ 6
132	54G/ 7
133	54G/ 8
134	54G/ 9
135	54G/10
136	54G/11
137	54G/12
138	54G/13
139	54G/14
140	54G/15
141	54G/16
142	54H/ 1
143	54H/ 2
144	54H/ 3
145	54H/ 4
146	54H/ 5
147	54H/ 6
148	54H/ 7
149	54H/ 8
150	54H/ 9
151	54H/10
152	54H/11
153	54H/12
154	54H/13
155	54H/14
156	54H/15
157	54H/16
158	54J/ 1
159	54J/ 2
160	54J/ 3
161	54J/ 4
162	54J/ 5
163	54J/ 6
164	54J/ 7
165	54J/ 8
166	54J/ 9
167	54J/10
168	54J/11
169	54J/12

170	54J/13
171	54J/14
172	54J/15
173	54J/16
174	54K/ 1
175	54K/ 2
176	54K/ 3
177	54K/ 4
178	54K/ 5
179	54K/ 6
180	54K/ 7
181	54K/ 8
182	54K/ 9
183	54K/10
184	54K/11
185	54K/12
186	54K/13
187	54K/14
188	54K/15
189	54K/16
190	54L/ 1
191	54L/ 2
192	54L/ 3
193	54L/ 4
194	54L/ 5
195	54L/ 6
196	54L/ 7
197	54L/ 8
198	54L/ 9
199	54L/10
200	54L/11
201	54L/12
202	54L/13
203	54L/14
204	54L/15
205	54L/16
206	54N/ 2
207	54N/ 3
208	54N/ 4
209	54O/ 3
210	54O/ 4
211	54O/ 7
212	54O/ 8
213	54O/12
214	54O/15
215	54O/16
216	54P/ 1
217	54P/ 2

218	54P/ 3
219	54P/ 4
220	54P/ 5
221	54P/ 6
222	54P/ 7
223	54P/ 8
224	54P/ 9
225	54P/10
226	54P/11
227	54P/12
228	54P/13
229	54P/14
230	54P/15
231	54P/16
232	55A/ 1
233	55A/ 2
234	55A/ 3
235	55A/ 4
236	55A/ 5
237	55A/ 6
238	55A/ 7
239	55A/ 8
240	55A/ 9
241	55A/10
242	55A/11
243	55A/12
244	55A/13
245	55A/14
246	55A/15
247	55A/16
248	55B/ 1
249	55B/ 2
250	55B/ 3
251	55B/ 4
252	55B/ 5
253	55B/ 6
254	55B/ 7
255	55B/ 8
256	55B/ 9
257	55B/10
258	55B/11
259	55B/12
260	55B/13
261	55B/14
262	55B/15
263	55B/16
264	55C/ 1
265	55C/ 2

266	55C/ 3
267	55C/ 4
268	55C/ 5
269	55C/ 6
270	55C/ 7
271	55C/ 8
272	55C/ 9
273	55C/10
274	55C/11
275	55C/12
276	55C/13
277	55C/14
278	55C/15
279	55E/ 1
280	55E/ 2
281	55E/ 3
282	55E/ 4
283	55E/ 5
284	55E/ 6
285	55E/ 7
286	55E/ 8
287	55E/ 9
288	55E/10
289	55E/11
290	55E/12
291	55E/13
292	55E/14
293	55E/15
294	55E/16
295	55F/ 1
296	55F/ 2
297	55F/ 3
298	55F/ 4
299	55F/ 5
300	55F/ 6
301	55F/ 7
302	55F/ 8
303	55F/ 9
304	55F/10
305	55F/11
306	55F/12
307	55F/13
308	55F/14
309	55F/15
310	55F/16
311	55G/ 1
312	55G/ 2
313	55G/ 5

314	55G/ 6
315	55G/ 7
316	55G/ 9
317	55G/10
318	55G/11
319	55G/13
320	55G/14
321	55G/15
322	55I/ 1
323	55I/ 2
324	55I/ 3
325	55I/ 4
326	55I/ 5
327	55I/ 6
328	55I/ 7
329	55I/ 8
330	55I/ 9
331	55I/10
332	55I/11
333	55I/12
334	55I/13
335	55I/14
336	55I/15
337	55I/16
338	55J/ 1
339	55J/ 2
340	55J/ 3
341	55J/ 4
342	55J/ 5
343	55J/ 6
344	55J/ 7
345	55J/ 8
346	55J/ 9
347	55J/10
348	55J/11
349	55J/12
350	55J/13
351	55J/14
352	55J/15
353	55J/16
354	55K/ 1
355	55K/ 2
356	55K/ 3
357	55K/ 5
358	55K/ 6
359	55K/ 7
360	55K/ 9
361	55K/10

362	55K/11
363	55K/13
364	55K/14
365	55K/15
366	55M/ 1
367	55M/ 2
368	55M/ 3
369	55M/ 4
370	55M/ 5
371	55M/ 6
372	55M/ 7
373	55M/ 8
374	55M/ 9
375	55M/10
376	55M/11
377	55M/12
378	55M/13
379	55M/14
380	55M/15
381	55M/16
382	55N/ 1
383	55N/ 2
384	55N/ 3
385	55N/ 4
386	55N/ 5
387	55N/ 6
388	55N/ 7
389	55N/ 8
390	55N/ 9
391	55N/10
392	55N/11
393	55N/12
394	55N/13
395	55N/14
396	55N/15
397	55N/16
398	55O/ 1
399	55O/ 2
400	55O/ 5
401	55O/ 6
402	55O/ 9
403	55O/10
404	55O/13
405	55O/14
406	63C/ 3
407	63C/ 4
408	63C/ 7
409	63C/ 8

410	63C/12
411	63C/16
412	63D/ 1
413	63D/ 2
414	63D/ 3
415	63D/ 4
416	63D/ 5
417	63D/ 6
418	63D/ 7
419	63D/ 8
420	63D/ 9
421	63D/10
422	63D/11
423	63D/12
424	63D/13
425	63D/14
426	63D/15
427	63D/16
428	63G/ 4
429	63G/ 8
430	63G/12
431	63G/16
432	63H/ 1
433	63H/ 2
434	63H/ 3
435	63H/ 4
436	63H/ 5
437	63H/ 6
438	63H/ 7
439	63H/ 8
440	63H/ 9
441	63H/10
442	63H/11
443	63H/12
444	63H/13
445	63H/14
446	63H/15
447	63H/16
448	63L/ 1
449	63L/ 2
450	63L/ 3
451	63L/ 4
452	63L/ 5
453	63L/ 6
454	63L/ 7
455	63L/ 8
456	63L/10
457	63L/11

458	63L/12
459	63L/14
460	63L/15
461	63L/16
462	64A/ 1
463	64A/ 2
464	64A/ 3
465	64A/ 4
466	64A/ 5
467	64A/ 6
468	64A/ 7
469	64A/ 8
470	64A/ 9
471	64A/10
472	64A/11
473	64A/12
474	64A/13
475	64A/14
476	64A/15
477	64A/16
478	64B/ 1
479	64B/ 2
480	64B/ 3
481	64B/ 4
482	64B/ 5
483	64B/ 6
484	64B/ 7
485	64B/ 8
486	64B/ 9
487	64B/10
488	64B/11
489	64B/12
490	64B/13
491	64B/14
492	64B/15
493	64B/16
494	64C/ 1
495	64C/ 2
496	64C/ 5
497	64C/ 6
498	64C/ 7
499	64C/ 9
500	64C/10
501	64C/11
502	64C/13
503	64C/14
504	64E/ 1
505	64E/ 2

506	64E/ 3
507	64E/ 4
508	64E/ 5
509	64E/ 6
510	64E/ 7
511	64E/ 8
512	64E/ 9
513	64E/10
514	64E/11
515	64E/12
516	64E/13
517	64E/14
518	64E/15
519	64E/16
520	64F/ 1
521	64F/ 2
522	64F/ 3
523	64F/ 4
524	64F/ 5
525	64F/ 6
526	64F/ 7
527	64F/ 9
528	64F/10
529	64F/13
530	64F/14
531	64I/ 1
532	64I/ 3
533	64I/ 4
534	64I/ 5
535	64I/ 9
536	64I/13
Maharashtra	
1	46D/12
2	46D/16
3	46G/12
4	46G/13
5	46G/14
6	46G/15
7	46G/16
8	46H/ 4
9	46H/ 6
10	46H/ 7
11	46H/ 8
12	46H/10
13	46H/11
14	46H/12
15	46H/13
16	46H/14

17	46H/15
18	46H/16
19	46J/ 8
20	46K/ 1
21	46K/ 2
22	46K/ 3
23	46K/ 4
24	46K/ 5
25	46K/ 6
26	46K/ 7
27	46K/ 8
28	46K/ 9
29	46K/10
30	46K/11
31	46K/12
32	46K/14
33	46K/15
34	46K/16
35	46L/ 1
36	46L/ 2
37	46L/ 3
38	46L/ 4
39	46L/ 5
40	46L/ 6
41	46L/ 7
42	46L/ 8
43	46L/ 9
44	46L/10
45	46L/11
46	46L/12
47	46L/13
48	46L/14
49	46L/15
50	46L/16
51	46O/ 2
52	46O/ 3
53	46O/ 4
54	46O/ 7
55	46O/ 8
56	46O/11
57	46O/12
58	46O/15
59	46O/16
60	46P/ 1
61	46P/ 2
62	46P/ 3
63	46P/ 4
64	46P/ 5

65	46P/ 6
66	46P/ 7
67	46P/ 8
68	46P/ 9
69	46P/10
70	46P/11
71	46P/12
72	46P/13
73	46P/14
74	46P/15
75	46P/16
76	47A/ 9
77	47A/10
78	47A/11
79	47A/13
80	47A/14
81	47A/15
82	47A/16
83	47B/13
84	47B/14
85	47B/15
86	47B/16
87	47E/ 1
88	47E/ 2
89	47E/ 3
90	47E/ 4
91	47E/ 5
92	47E/ 6
93	47E/ 7
94	47E/ 8
95	47E/ 9
96	47E/10
97	47E/11
98	47E/12
99	47E/13
100	47E/14
101	47E/15
102	47E/16
103	47F/ 1
104	47F/ 2
105	47F/ 3
106	47F/ 4
107	47F/ 5
108	47F/ 6
109	47F/ 7
110	47F/ 8
111	47F/ 9
112	47F/10

113	47F/11
114	47F/12
115	47F/13
116	47F/14
117	47F/15
118	47F/16
119	47G/ 1
120	47G/ 2
121	47G/ 3
122	47G/ 4
123	47G/ 5
124	47G/ 6
125	47G/ 7
126	47G/ 8
127	47G/ 9
128	47G/10
129	47G/11
130	47G/12
131	47G/13
132	47G/14
133	47G/15
134	47G/16
135	47H/ 5
136	47H/ 6
137	47H/ 7
138	47H/ 8
139	47H/ 9
140	47H/10
141	47H/11
142	47H/12
143	47H/13
144	47H/14
145	47H/15
146	47H/16
147	47I/ 1
148	47I/ 2
149	47I/ 3
150	47I/ 4
151	47I/ 5
152	47I/ 6
153	47I/ 7
154	47I/ 8
155	47I/ 9
156	47I/10
157	47I/11
158	47I/12
159	47I/13
160	47I/14

161	47I/15
162	47I/16
163	47J/ 1
164	47J/ 2
165	47J/ 3
166	47J/ 4
167	47J/ 5
168	47J/ 6
169	47J/ 7
170	47J/ 8
171	47J/ 9
172	47J/10
173	47J/11
174	47J/12
175	47J/13
176	47J/14
177	47J/15
178	47J/16
179	47K/ 1
180	47K/ 2
181	47K/ 3
182	47K/ 4
183	47K/ 5
184	47K/ 6
185	47K/ 7
186	47K/ 8
187	47K/ 9
188	47K/10
189	47K/11
190	47K/12
191	47K/13
192	47K/14
193	47K/15
194	47K/16
195	47L/ 1
196	47L/ 2
197	47L/ 3
198	47L/ 4
199	47L/ 5
200	47L/ 6
201	47L/ 7
202	47L/ 8
203	47L/ 9
204	47L/10
205	47L/12
206	47L/13
207	47L/14
208	47M/ 1

209	47M/ 2
210	47M/ 3
211	47M/ 4
212	47M/ 5
213	47M/ 6
214	47M/ 7
215	47M/ 8
216	47M/ 9
217	47M/10
218	47M/11
219	47M/12
220	47M/13
221	47M/14
222	47M/15
223	47M/16
224	47N/ 1
225	47N/ 2
226	47N/ 3
227	47N/ 4
228	47N/ 5
229	47N/ 6
230	47N/ 7
231	47N/ 8
232	47N/ 9
233	47N/10
234	47N/11
235	47N/12
236	47N/13
237	47N/14
238	47N/15
239	47N/16
240	47O/ 1
241	47O/ 2
242	47O/ 3
243	47O/ 4
244	47O/ 5
245	47O/ 6
246	47O/ 7
247	47O/ 8
248	47O/ 9
249	47O/10
250	47O/11
251	47O/12
252	47O/13
253	47O/14
254	47O/15
255	47P/ 1
256	47P/ 5

257	47P/ 9
258	48E/ 5
259	48E/ 9
260	48E/10
261	48E/13
262	48E/14
263	48I/ 1
264	48I/ 2
265	48I/ 5
266	48I/ 6
267	55C/ 3
268	55C/ 4
269	55C/ 8
270	55C/11
271	55C/12
272	55C/14
273	55C/15
274	55C/16
275	55D/ 1
276	55D/ 2
277	55D/ 3
278	55D/ 4
279	55D/ 5
280	55D/ 6
281	55D/ 7
282	55D/ 8
283	55D/ 9
284	55D/10
285	55D/11
286	55D/12
287	55D/13
288	55D/14
289	55D/15
290	55D/16
291	55G/ 2
292	55G/ 3
293	55G/ 4
294	55G/ 5
295	55G/ 6
296	55G/ 7
297	55G/ 8
298	55G/10
299	55G/11
300	55G/12
301	55G/15
302	55G/16
303	55H/ 1
304	55H/ 2

305	55H/ 3
306	55H/ 4
307	55H/ 5
308	55H/ 6
309	55H/ 7
310	55H/ 8
311	55H/ 9
312	55H/10
313	55H/11
314	55H/12
315	55H/13
316	55H/14
317	55H/15
318	55H/16
319	55K/ 2
320	55K/ 3
321	55K/ 4
322	55K/ 6
323	55K/ 7
324	55K/ 8
325	55K/10
326	55K/11
327	55K/12
328	55K/14
329	55K/15
330	55K/16
331	55L/ 1
332	55L/ 2
333	55L/ 3
334	55L/ 4
335	55L/ 5
336	55L/ 6
337	55L/ 7
338	55L/ 8
339	55L/ 9
340	55L/10
341	55L/11
342	55L/12
343	55L/13
344	55L/14
345	55L/15
346	55L/16
347	55O/ 2
348	55O/ 3
349	55O/ 4
350	55O/ 6
351	55O/ 7
352	55O/ 8

353	55O/10
354	55O/11
355	55O/12
356	55O/14
357	55O/15
358	55O/16
359	55P/ 1
360	55P/ 2
361	55P/ 3
362	55P/ 4
363	55P/ 5
364	55P/ 6
365	55P/ 7
366	55P/ 8
367	55P/ 9
368	55P/10
369	55P/11
370	55P/12
371	55P/13
372	55P/14
373	55P/15
374	55P/16
375	56A/ 1
376	56A/ 2
377	56A/ 3
378	56A/ 4
379	56A/ 5
380	56A/ 6
381	56A/ 7
382	56A/ 8
383	56A/ 9
384	56A/10
385	56A/11
386	56A/12
387	56A/13
388	56A/14
389	56A/15
390	56A/16
391	56B/ 1
392	56B/ 2
393	56B/ 3
394	56B/ 4
395	56B/ 5
396	56B/ 6
397	56B/ 7
398	56B/ 8
399	56B/ 9
400	56B/10

401	56B/11
402	56B/12
403	56B/13
404	56B/14
405	56B/15
406	56B/16
407	56C/ 1
408	56C/ 2
409	56C/ 3
410	56C/ 5
411	56C/ 6
412	56C/ 7
413	56C/ 9
414	56C/10
415	56C/13
416	56E/ 1
417	56E/ 2
418	56E/ 3
419	56E/ 4
420	56E/ 5
421	56E/ 6
422	56E/ 7
423	56E/ 8
424	56E/ 9
425	56E/10
426	56E/11
427	56E/12
428	56E/13
429	56E/14
430	56E/15
431	56E/16
432	56F/ 1
433	56F/ 2
434	56F/ 3
435	56F/ 4
436	56F/ 5
437	56F/ 6
438	56F/ 7
439	56F/ 9
440	56F/10
441	56F/11
442	56F/13
443	56F/14
444	56I/ 1
445	56I/ 2
446	56I/ 3
447	56I/ 4
448	56I/ 5

449	56I/ 6
450	56I/ 7
451	56I/ 9
452	56I/13
453	56I/14
454	56M/ 1
455	56M/ 2
456	56M/ 3
457	56M/ 5
458	56M/ 6
459	56M/ 7
460	56M/ 9
461	56M/10
462	56M/13
463	56M/14
464	56M/15
465	56M/16
466	56N/13
467	64C/ 2
468	64C/ 3
469	64C/ 4
470	64C/ 6
471	64C/ 7
472	64C/ 8
473	64C/11
474	64C/12
475	64D/ 1
476	64D/ 2
477	64D/ 3
478	64D/ 4
479	64D/ 5
480	64D/ 6
481	64D/ 7
482	64D/ 8
483	64D/ 9
484	64D/10
485	64D/11
486	64D/12
487	65A/ 1
488	65A/ 2
489	65A/ 3
490	65A/ 4
491	65A/ 5
492	65A/ 6
493	65A/ 7
494	65A/ 8
495	65A/ 9
496	65A/10

497	65A/11
498	65A/14
499	65A/15
500	65B/ 1
501	65B/ 2
502	65B/ 5
503	65B/ 6
Manipur	
1	83D/15
2	83D/16
3	83G/ 4
4	83G/ 7
5	83G/ 8
6	83G/11
7	83G/12
8	83G/14
9	83G/15
10	83G/16
11	83H/ 1
12	83H/ 2
13	83H/ 3
14	83H/ 4
15	83H/ 5
16	83H/ 6
17	83H/ 7
18	83H/ 8
19	83H/ 9
20	83H/10
21	83H/11
22	83H/12
23	83H/13
24	83H/14
25	83H/15
26	83H/16
27	83K/ 2
28	83K/ 3
29	83K/ 4
30	83K/ 6
31	83K/ 7
32	83K/ 8
33	83K/10
34	83K/11
35	83K/12
36	83L/ 1
37	83L/ 2
38	83L/ 3
39	83L/ 4
40	83L/ 5

41	83L/ 6
42	83L/ 7
43	83L/ 8
44	83L/ 9
45	83L/10
46	84E/ 5
47	84E/ 9
48	84E/13
49	84I/ 1
Meghalaya	
1	78G/13
2	78G/14
3	78G/15
4	78J/ 8
5	78J/12
6	78K/ 1
7	78K/ 2
8	78K/ 3
9	78K/ 4
10	78K/ 5
11	78K/ 6
12	78K/ 7
13	78K/ 8
14	78K/ 9
15	78K/10
16	78K/11
17	78K/12
18	78K/13
19	78K/14
20	78K/15
21	78K/16
22	78N/12
23	78N/16
24	78O/ 1
25	78O/ 2
26	78O/ 3
27	78O/ 4
28	78O/ 5
29	78O/ 6
30	78O/ 7
31	78O/ 8
32	78O/ 9
33	78O/10
34	78O/11
35	78O/12
36	78O/13
37	78O/14
38	78O/15

39	78O/16
40	83B/ 4
41	83B/ 8
42	83C/ 1
43	83C/ 2
44	83C/ 3
45	83C/ 4
46	83C/ 5
47	83C/ 6
48	83C/ 7
49	83C/ 8
50	83C/10
51	83C/11
52	83C/12
53	83C/15
54	83C/16
Mizoram	
1	83D/ 7
2	83D/ 8
3	83D/11
4	83D/12
5	83D/14
6	83D/15
7	83D/16
8	83H/ 3
9	83H/ 4
10	83H/ 8
11	84A/ 5
12	84A/ 6
13	84A/ 7
14	84A/ 8
15	84A/ 9
16	84A/10
17	84A/11
18	84A/12
19	84A/13
20	84A/14
21	84A/15
22	84A/16
23	84B/ 5
24	84B/ 6
25	84B/ 9
26	84B/10
27	84B/11
28	84B/12
29	84B/13
30	84B/14
31	84B/15

32	84B/16
33	84C/ 9
34	84C/13
35	84E/ 1
36	84E/ 2
37	84E/ 3
38	84E/ 4
39	84E/ 5
40	84E/ 6
41	84E/ 7
42	84E/ 8
43	84F/ 1
44	84F/ 2
45	84F/ 3
46	84F/ 4
47	84G/ 1
Nagaland	
1	83F/16
2	83G/ 6
3	83G/ 7
4	83G/ 9
5	83G/10
6	83G/11
7	83G/12
8	83G/13
9	83G/14
10	83G/15
11	83J/ 2
12	83J/ 3
13	83J/ 4
14	83J/ 6
15	83J/ 7
16	83J/ 8
17	83J/ 9
18	83J/10
19	83J/11
20	83J/12
21	83J/13
22	83J/14
23	83J/15
24	83J/16
25	83K/ 1
26	83K/ 2
27	83K/ 3
28	83K/ 5
29	83K/ 6
30	83K/ 7
31	83K/ 9

32	83K/10
33	83K/11
34	83K/13
35	83K/14
36	83K/15
37	83M/ 4
38	83N/ 1
39	83N/ 2
40	83N/ 3
41	83N/ 4
42	83O/ 1
43	83O/ 2
Orissa	
1	64H/16
2	64K/12
3	64K/16
4	64L/ 4
5	64L/ 5
6	64L/ 6
7	64L/ 7
8	64L/ 8
9	64L/ 9
10	64L/10
11	64L/11
12	64L/12
13	64L/13
14	64L/14
15	64L/15
16	64L/16
17	64N/12
18	64N/14
19	64N/15
20	64N/16
21	64O/ 3
22	64O/ 4
23	64O/ 5
24	64O/ 6
25	64O/ 7
26	64O/ 8
27	64O/ 9
28	64O/10
29	64O/11
30	64O/12
31	64O/13
32	64O/14
33	64O/15
34	64O/16
35	64P/ 1

36	64P/ 2
37	64P/ 3
38	64P/ 4
39	64P/ 5
40	64P/ 6
41	64P/ 7
42	64P/ 8
43	64P/ 9
44	64P/10
45	64P/11
46	64P/12
47	64P/13
48	64P/14
49	64P/15
50	64P/16
51	65E/13
52	65F/ 8
53	65F/11
54	65F/12
55	65F/14
56	65F/15
57	65F/16
58	65G/ 5
59	65G/ 9
60	65G/13
61	65I/ 1
62	65I/ 2
63	65I/ 3
64	65I/ 4
65	65I/ 5
66	65I/ 6
67	65I/ 7
68	65I/ 8
69	65I/ 9
70	65I/10
71	65I/11
72	65I/12
73	65I/13
74	65I/14
75	65I/15
76	65I/16
77	65J/ 1
78	65J/ 2
79	65J/ 3
80	65J/ 4
81	65J/ 5
82	65J/ 6
83	65J/ 7

84	65J/ 8
85	65J/ 9
86	65J/10
87	65J/11
88	65J/12
89	65J/13
90	65J/14
91	65J/15
92	65K/ 1
93	65K/ 5
94	65M/ 1
95	65M/ 2
96	65M/ 3
97	65M/ 4
98	65M/ 5
99	65M/ 6
100	65M/ 7
101	65M/ 8
102	65M/ 9
103	65M/10
104	65M/11
105	65M/12
106	65M/13
107	65M/14
108	65M/15
109	65M/16
110	65N/ 1
111	65N/ 2
112	65N/ 3
113	65N/ 5
114	65N/ 9
115	65N/13
116	73B/ 2
117	73B/ 3
118	73B/ 4
119	73B/ 7
120	73B/ 8
121	73B/11
122	73B/12
123	73B/15
124	73B/16
125	73C/ 1
126	73C/ 2
127	73C/ 3
128	73C/ 4
129	73C/ 5
130	73C/ 6
131	73C/ 7

132	73C/ 8
133	73C/ 9
134	73C/10
135	73C/11
136	73C/12
137	73C/13
138	73C/14
139	73C/15
140	73C/16
141	73D/ 1
142	73D/ 2
143	73D/ 3
144	73D/ 4
145	73D/ 5
146	73D/ 6
147	73D/ 7
148	73D/ 8
149	73D/ 9
150	73D/10
151	73D/11
152	73D/12
153	73D/13
154	73D/14
155	73D/15
156	73D/16
157	73F/ 3
158	73F/ 4
159	73F/ 8
160	73F/12
161	73F/14
162	73F/15
163	73F/16
164	73G/ 1
165	73G/ 2
166	73G/ 3
167	73G/ 4
168	73G/ 5
169	73G/ 6
170	73G/ 7
171	73G/ 8
172	73G/ 9
173	73G/10
174	73G/11
175	73G/12
176	73G/13
177	73G/14
178	73G/15
179	73G/16

180	73H/ 1
181	73H/ 2
182	73H/ 3
183	73H/ 4
184	73H/ 5
185	73H/ 6
186	73H/ 7
187	73H/ 8
188	73H/ 9
189	73H/10
190	73H/11
191	73H/12
192	73H/13
193	73H/14
194	73H/15
195	73H/16
196	73J/ 2
197	73J/ 3
198	73J/ 4
199	73J/ 7
200	73J/ 8
201	73J/11
202	73J/12
203	73J/16
204	73K/ 1
205	73K/ 2
206	73K/ 3
207	73K/ 4
208	73K/ 5
209	73K/ 6
210	73K/ 7
211	73K/ 8
212	73K/ 9
213	73K/10
214	73K/11
215	73K/12
216	73K/13
217	73K/14
218	73K/15
219	73K/16
220	73L/ 1
221	73L/ 2
222	73L/ 3
223	73L/ 4
224	73L/ 5
225	73L/ 6
226	73L/ 7
227	73L/ 8

228	73L/ 9
229	73L/10
230	73L/11
231	73L/12
232	73L/13
233	73L/14
234	73L/15
235	73N/ 4
236	73O/ 1
237	73O/ 2
238	73O/ 3
239	73O/ 5
240	73O/ 6
241	73P/ 1
242	73P/ 2
243	74A/ 1
244	74A/ 2
245	74A/ 3
246	74A/ 4
247	74A/ 5
248	74A/ 6
249	74A/ 7
250	74A/ 8
251	74A/ 9
252	74A/10
253	74A/11
254	74A/12
255	74A/13
256	74A/14
257	74A/15
258	74A/16
259	74B/ 1
260	74B/ 5
261	74E/ 1
262	74E/ 2
263	74E/ 3
264	74E/ 5
265	74E/ 6
266	74E/ 9
267	74E/10
268	74E/13
269	74I/ 1
270	74I/ 5
Punjab/ Chandigarh	
1	43L/16
2	43P/ 4
3	43P/ 7
4	43P/ 8

5	43P/11
6	43P/12
7	43P/14
8	43P/15
9	43P/16
10	44F/14
11	44F/15
12	44F/16
13	44G/13
14	44I/ 6
15	44I/ 9
16	44I/10
17	44I/11
18	44I/12
19	44I/13
20	44I/14
21	44I/15
22	44I/16
23	44J/ 2
24	44J/ 3
25	44J/ 4
26	44J/ 5
27	44J/ 6
28	44J/ 7
29	44J/ 8
30	44J/ 9
31	44J/10
32	44J/11
33	44J/12
34	44J/13
35	44J/14
36	44J/15
37	44J/16
38	44K/ 1
39	44K/ 5
40	44K/ 9
41	44K/13
42	44M/ 1
43	44M/ 2
44	44M/ 3
45	44M/ 4
46	44M/ 5
47	44M/ 6
48	44M/ 7
49	44M/ 8
50	44M/ 9
51	44M/10
52	44M/11

53	44M/12
54	44M/13
55	44M/14
56	44M/15
57	44M/16
58	44N/ 1
59	44N/ 2
60	44N/ 3
61	44N/ 4
62	44N/ 5
63	44N/ 6
64	44N/ 7
65	44N/ 8
66	44N/ 9
67	44N/10
68	44N/11
69	44N/12
70	44N/13
71	44N/14
72	44N/15
73	44N/16
74	44O/ 1
75	44O/ 2
76	44O/ 5
77	44O/ 6
78	44O/ 9
79	44O/10
80	44O/13
81	44O/14
82	53A/ 2
83	53A/ 3
84	53A/ 4
85	53A/ 7
86	53A/ 8
87	53A/11
88	53A/12
89	53B/ 1
90	53B/ 2
91	53B/ 3
92	53B/ 4
93	53B/ 5
94	53B/ 6
95	53B/ 7
96	53B/ 8
97	53B/ 9
98	53B/10
99	53B/11
100	53B/12

101	53B/13
102	53B/14
103	53B/15
104	53C/ 1
105	53C/ 2
106	53C/ 5
Rajasthan	
1	39L/ 8
2	39L/12
3	39P/16
4	40E/11
5	40E/12
6	40E/14
7	40E/15
8	40E/16
9	40F/ 5
10	40F/ 9
11	40F/10
12	40F/13
13	40F/14
14	40I/ 1
15	40I/ 2
16	40I/ 3
17	40I/ 4
18	40I/ 5
19	40I/ 6
20	40I/ 7
21	40I/ 8
22	40I/ 9
23	40I/10
24	40I/11
25	40I/12
26	40I/13
27	40I/14
28	40I/15
29	40I/16
30	40J/ 1
31	40J/ 2
32	40J/ 3
33	40J/ 4
34	40J/ 5
35	40J/ 6
36	40J/ 7
37	40J/ 8
38	40J/ 9
39	40J/10
40	40J/11
41	40J/12

42	40J/13
43	40J/14
44	40J/15
45	40J/16
46	40K/ 1
47	40K/ 5
48	40K/ 6
49	40K/ 9
50	40K/10
51	40K/11
52	40K/13
53	40K/14
54	40K/15
55	40K/16
56	40L/13
57	40M/ 1
58	40M/ 2
59	40M/ 3
60	40M/ 4
61	40M/ 5
62	40M/ 6
63	40M/ 7
64	40M/ 8
65	40M/ 9
66	40M/10
67	40M/11
68	40M/12
69	40M/13
70	40M/14
71	40M/15
72	40M/16
73	40N/ 1
74	40N/ 2
75	40N/ 3
76	40N/ 4
77	40N/ 5
78	40N/ 6
79	40N/ 7
80	40N/ 8
81	40N/ 9
82	40N/10
83	40N/11
84	40N/12
85	40N/13
86	40N/14
87	40N/15
88	40N/16
89	40O/ 1

90	40O/ 2
91	40O/ 3
92	40O/ 4
93	40O/ 5
94	40O/ 6
95	40O/ 7
96	40O/ 8
97	40O/ 9
98	40O/10
99	40O/11
100	40O/12
101	40O/13
102	40O/14
103	40O/15
104	40O/16
105	40P/ 1
106	40P/ 2
107	40P/ 5
108	40P/ 6
109	40P/ 9
110	40P/10
111	40P/13
112	40P/14
113	44C/16
114	44D/ 2
115	44D/ 3
116	44D/ 4
117	44D/ 5
118	44D/ 6
119	44D/ 7
120	44D/ 8
121	44D/ 9
122	44D/10
123	44D/11
124	44D/12
125	44D/13
126	44D/14
127	44D/15
128	44D/16
129	44F/12
130	44F/16
131	44G/ 2
132	44G/ 3
133	44G/ 4
134	44G/ 5
135	44G/ 6
136	44G/ 7
137	44G/ 8

138	44G/ 9
139	44G/10
140	44G/11
141	44G/12
142	44G/13
143	44G/14
144	44G/15
145	44G/16
146	44H/ 1
147	44H/ 2
148	44H/ 3
149	44H/ 4
150	44H/ 5
151	44H/ 6
152	44H/ 7
153	44H/ 8
154	44H/ 9
155	44H/10
156	44H/11
157	44H/12
158	44H/13
159	44H/14
160	44H/15
161	44H/16
162	44K/ 1
163	44K/ 2
164	44K/ 3
165	44K/ 4
166	44K/ 5
167	44K/ 6
168	44K/ 7
169	44K/ 8
170	44K/ 9
171	44K/10
172	44K/11
173	44K/12
174	44K/15
175	44K/16
176	44L/ 1
177	44L/ 2
178	44L/ 3
179	44L/ 4
180	44L/ 5
181	44L/ 6
182	44L/ 7
183	44L/ 8
184	44L/ 9
185	44L/10

186	44L/11
187	44L/12
188	44L/13
189	44L/14
190	44L/15
191	44L/16
192	44O/ 3
193	44O/ 4
194	44O/ 7
195	44O/ 8
196	44O/12
197	44P/ 1
198	44P/ 2
199	44P/ 3
200	44P/ 4
201	44P/ 5
202	44P/ 6
203	44P/ 7
204	44P/ 8
205	44P/ 9
206	44P/10
207	44P/11
208	44P/12
209	44P/15
210	44P/16
211	45A/ 1
212	45A/ 2
213	45A/ 3
214	45A/ 4
215	45A/ 5
216	45A/ 6
217	45A/ 7
218	45A/ 8
219	45A/ 9
220	45A/10
221	45A/11
222	45A/12
223	45A/13
224	45A/14
225	45A/15
226	45A/16
227	45B/ 1
228	45B/ 2
229	45B/ 3
230	45B/ 4
231	45B/ 5
232	45B/ 6
233	45B/ 7

234	45B/ 8
235	45B/ 9
236	45B/10
237	45B/11
238	45B/12
239	45B/13
240	45B/14
241	45B/15
242	45B/16
243	45C/ 1
244	45C/ 2
245	45C/ 3
246	45C/ 4
247	45C/ 5
248	45C/ 6
249	45C/ 7
250	45C/ 8
251	45C/ 9
252	45C/10
253	45C/11
254	45C/12
255	45C/13
256	45C/14
257	45C/15
258	45C/16
259	45D/ 1
260	45D/ 2
261	45D/ 5
262	45D/ 6
263	45D/ 7
264	45D/ 9
265	45D/10
266	45D/11
267	45D/13
268	45D/14
269	45D/15
270	45E/ 1
271	45E/ 2
272	45E/ 3
273	45E/ 4
274	45E/ 5
275	45E/ 6
276	45E/ 7
277	45E/ 8
278	45E/ 9
279	45E/10
280	45E/11
281	45E/12

282	45E/13
283	45E/14
284	45E/15
285	45E/16
286	45F/ 1
287	45F/ 2
288	45F/ 3
289	45F/ 4
290	45F/ 5
291	45F/ 6
292	45F/ 7
293	45F/ 8
294	45F/ 9
295	45F/10
296	45F/11
297	45F/12
298	45F/13
299	45F/14
300	45F/15
301	45F/16
302	45G/ 1
303	45G/ 2
304	45G/ 3
305	45G/ 4
306	45G/ 5
307	45G/ 6
308	45G/ 7
309	45G/ 8
310	45G/ 9
311	45G/10
312	45G/11
313	45G/12
314	45G/13
315	45G/14
316	45G/15
317	45G/16
318	45H/ 1
319	45H/ 2
320	45H/ 3
321	45H/ 4
322	45H/ 5
323	45H/ 6
324	45H/ 7
325	45H/ 8
326	45H/ 9
327	45H/10
328	45H/11
329	45H/12

330	45H/13
331	45H/14
332	45H/15
333	45H/16
334	45I/ 1
335	45I/ 2
336	45I/ 3
337	45I/ 4
338	45I/ 5
339	45I/ 6
340	45I/ 7
341	45I/ 8
342	45I/ 9
343	45I/10
344	45I/11
345	45I/12
346	45I/13
347	45I/14
348	45I/15
349	45I/16
350	45J/ 1
351	45J/ 2
352	45J/ 3
353	45J/ 4
354	45J/ 5
355	45J/ 6
356	45J/ 7
357	45J/ 8
358	45J/ 9
359	45J/10
360	45J/11
361	45J/12
362	45J/13
363	45J/14
364	45J/15
365	45J/16
366	45K/ 1
367	45K/ 2
368	45K/ 3
369	45K/ 4
370	45K/ 5
371	45K/ 6
372	45K/ 7
373	45K/ 8
374	45K/ 9
375	45K/10
376	45K/11
377	45K/12

378	45K/13
379	45K/14
380	45K/15
381	45K/16
382	45L/ 1
383	45L/ 2
384	45L/ 3
385	45L/ 4
386	45L/ 5
387	45L/ 6
388	45L/ 7
389	45L/ 8
390	45L/ 9
391	45L/10
392	45L/11
393	45L/12
394	45L/13
395	45L/14
396	45L/15
397	45L/16
398	45M/ 1
399	45M/ 2
400	45M/ 3
401	45M/ 4
402	45M/ 5
403	45M/ 6
404	45M/ 7
405	45M/ 8
406	45M/ 9
407	45M/10
408	45M/11
409	45M/12
410	45M/13
411	45M/14
412	45M/15
413	45M/16
414	45N/ 1
415	45N/ 2
416	45N/ 3
417	45N/ 4
418	45N/ 5
419	45N/ 6
420	45N/ 7
421	45N/ 8
422	45N/ 9
423	45N/10
424	45N/11
425	45N/12

426	45N/13
427	45N/14
428	45N/15
429	45N/16
430	45O/ 1
431	45O/ 2
432	45O/ 3
433	45O/ 4
434	45O/ 5
435	45O/ 6
436	45O/ 7
437	45O/ 8
438	45O/ 9
439	45O/10
440	45O/11
441	45O/12
442	45O/13
443	45O/14
444	45O/15
445	45O/16
446	45P/ 1
447	45P/ 2
448	45P/ 5
449	45P/ 6
450	45P/ 8
451	45P/ 9
452	45P/10
453	45P/11
454	45P/12
455	45P/13
456	45P/14
457	45P/15
458	45P/16
459	46E/ 5
460	46E/ 6
461	46E/ 9
462	46E/10
463	46E/11
464	46E/13
465	46E/14
466	46E/15
467	46I/ 1
468	46I/ 2
469	46I/ 3
470	46I/ 4
471	46I/ 5
472	46I/ 6
473	46I/ 7

474	46I/ 8
475	46I/ 9
476	46I/10
477	46I/11
478	46I/12
479	46I/13
480	46I/14
481	46M/ 5
482	46M/ 9
483	46M/13
484	53D/ 3
485	53D/ 4
486	53D/ 8
487	53D/12
488	53D/16
489	54A/ 1
490	54A/ 2
491	54A/ 3
492	54A/ 4
493	54A/ 5
494	54A/ 6
495	54A/ 7
496	54A/ 8
497	54A/ 9
498	54A/10
499	54A/11
500	54A/12
501	54A/13
502	54A/14
503	54A/15
504	54A/16
505	54B/ 1
506	54B/ 2
507	54B/ 3
508	54B/ 4
509	54B/ 5
510	54B/ 6
511	54B/ 7
512	54B/ 8
513	54B/ 9
514	54B/10
515	54B/11
516	54B/12
517	54B/13
518	54B/14
519	54B/15
520	54B/16
521	54C/ 1

522	54C/ 2
523	54C/ 3
524	54C/ 4
525	54C/ 5
526	54C/ 6
527	54C/ 7
528	54C/ 8
529	54C/ 9
530	54C/10
531	54C/11
532	54C/12
533	54C/13
534	54C/15
535	54C/16
536	54D/ 1
537	54D/ 2
538	54D/ 3
539	54D/ 4
540	54D/ 5
541	54D/ 6
542	54D/ 7
543	54D/ 8
544	54D/ 9
545	54D/10
546	54D/11
547	54D/12
548	54D/13
549	54D/14
550	54D/15
551	54D/16
552	54E/ 1
553	54E/ 2
554	54E/ 3
555	54E/ 4
556	54E/ 5
557	54E/ 6
558	54E/ 7
559	54E/ 8
560	54E/11
561	54E/12
562	54E/16
563	54F/ 1
564	54F/ 2
565	54F/ 3
566	54F/ 4
567	54F/ 5
568	54F/ 6
569	54F/ 7

570	54F/ 9
571	54F/10
572	54F/11
573	54F/13
574	54F/14
575	54G/ 3
576	54G/ 4
577	54G/ 7
578	54G/ 8
579	54H/ 2
580	54H/ 3
581	54J/ 1
582	54J/ 2
583	54J/ 5
Sikkim	
1	77D/ 8
2	77D/12
3	77D/16
4	78A/ 1
5	78A/ 2
6	78A/ 3
7	78A/ 4
8	78A/ 5
9	78A/ 6
10	78A/ 7
11	78A/ 8
12	78A/ 9
13	78A/10
14	78A/11
15	78A/12
16	78A/13
17	78A/14
18	78A/15
19	78A/16
Tamilnadu/ Pondicherry	
1	57H/ 7
2	57H/ 8
3	57H/10
4	57H/11
5	57H/12
6	57H/13
7	57H/14
8	57H/15
9	57H/16
10	57K/12
11	57K/16
12	57L/ 1
13	57L/ 2

14	57L/ 3
15	57L/ 4
16	57L/ 6
17	57L/ 7
18	57L/ 8
19	57L/ 9
20	57L/10
21	57L/11
22	57L/12
23	57L/13
24	57L/14
25	57L/15
26	57L/16
27	57O/ 4
28	57O/ 7
29	57O/ 8
30	57O/11
31	57O/12
32	57O/15
33	57O/16
34	57P/ 1
35	57P/ 2
36	57P/ 3
37	57P/ 4
38	57P/ 5
39	57P/ 6
40	57P/ 7
41	57P/ 8
42	57P/ 9
43	57P/10
44	57P/11
45	57P/12
46	57P/13
47	57P/14
48	57P/15
49	57P/16
50	58A/ 2
51	58A/ 3
52	58A/ 6
53	58A/ 7
54	58A/ 8
55	58A/10
56	58A/11
57	58A/12
58	58A/13
59	58A/14
60	58A/15
61	58A/16

62	58B/ 9
63	58B/13
64	58B/14
65	58B/15
66	58B/16
67	58E/ 1
68	58E/ 2
69	58E/ 3
70	58E/ 4
71	58E/ 5
72	58E/ 6
73	58E/ 7
74	58E/ 8
75	58E/ 9
76	58E/10
77	58E/11
78	58E/12
79	58E/13
80	58E/14
81	58E/15
82	58E/16
83	58F/ 1
84	58F/ 2
85	58F/ 3
86	58F/ 4
87	58F/ 5
88	58F/ 6
89	58F/ 7
90	58F/ 8
91	58F/ 9
92	58F/10
93	58F/11
94	58F/12
95	58F/13
96	58F/14
97	58F/15
98	58F/16
99	58G/ 1
100	58G/ 2
101	58G/ 4
102	58G/ 5
103	58G/ 6
104	58G/ 7
105	58G/ 8
106	58G/ 9
107	58G/10
108	58G/11
109	58G/12

110	58G/13
111	58G/14
112	58G/15
113	58G/16
114	58H/ 1
115	58H/ 2
116	58H/ 3
117	58H/ 4
118	58H/ 5
119	58H/ 6
120	58H/ 7
121	58H/ 8
122	58H/ 9
123	58H/10
124	58H/11
125	58H/12
126	58H/13
127	58H/14
128	58H/15
129	58H/16
130	58I/ 1
131	58I/ 2
132	58I/ 3
133	58I/ 4
134	58I/ 5
135	58I/ 6
136	58I/ 7
137	58I/ 8
138	58I/ 9
139	58I/10
140	58I/11
141	58I/12
142	58I/13
143	58I/14
144	58I/15
145	58I/16
146	58J/ 1
147	58J/ 2
148	58J/ 3
149	58J/ 4
150	58J/ 5
151	58J/ 6
152	58J/ 7
153	58J/ 8
154	58J/ 9
155	58J/10
156	58J/11
157	58J/12

158	58J/13
159	58J/14
160	58J/15
161	58J/16
162	58K/ 1
163	58K/ 2
164	58K/ 3
165	58K/ 4
166	58K/ 5
167	58K/ 6
168	58K/ 7
169	58K/ 8
170	58K/ 9
171	58K/10
172	58K/11
173	58K/12
174	58K/13
175	58K/14
176	58K/15
177	58K/16
178	58L/ 1
179	58L/ 2
180	58L/ 3
181	58L/ 5
182	58M/ 1
183	58M/ 2
184	58M/ 3
185	58M/ 4
186	58M/ 5
187	58M/ 6
188	58M/ 7
189	58M/ 8
190	58M/ 9
191	58M/10
192	58M/11
193	58M/12
194	58M/13
195	58M/14
196	58M/15
197	58M/16
198	58N/ 1
199	58N/ 2
200	58N/ 3
201	58N/ 4
202	58N/ 5
203	58N/ 6
204	58N/ 7
205	58N/ 8

206	58N/ 9
207	58N/10
208	58N/11
209	58N/13
210	58N/14
211	58N/15
212	58O/ 1
213	58O/ 2
214	58O/ 3
215	58O/ 4
216	58O/ 7
217	58O/ 8
218	66C/ 2
219	66C/ 3
220	66C/ 4
221	66C/ 6
222	66C/ 7
223	66C/ 8
224	66D/ 1
225	66D/ 2
226	66D/ 3
227	66D/ 4
228	66D/ 5
Tripura	
1	78P/ 8
2	78P/12
3	78P/15
4	78P/16
5	79M/ 1
6	79M/ 2
7	79M/ 3
8	79M/ 5
9	79M/ 6
10	79M/ 7
11	79M/ 8
12	79M/ 9
13	79M/10
14	79M/11
15	79M/12
16	79M/13
17	79M/14
18	79M/15
19	79M/16
20	79N/ 9
21	83D/ 2
22	83D/ 3
23	83D/ 4
24	83D/ 7

25	83D/ 8
26	84A/ 1
27	84A/ 2
28	84A/ 5
29	84A/ 6
Uttar Pradesh	
1	53F/ 8
2	53F/11
3	53F/12
4	53F/15
5	53F/16
6	53G/ 1
7	53G/ 2
8	53G/ 3
9	53G/ 4
10	53G/ 5
11	53G/ 6
12	53G/ 7
13	53G/ 8
14	53G/ 9
15	53G/10
16	53G/11
17	53G/12
18	53G/13
19	53G/14
20	53G/15
21	53G/16
22	53H/ 1
23	53H/ 5
24	53H/ 6
25	53H/ 7
26	53H/ 8
27	53H/ 9
28	53H/10
29	53H/11
30	53H/12
31	53H/13
32	53H/14
33	53H/15
34	53H/16
35	53K/ 2
36	53K/ 3
37	53K/ 4
38	53K/ 5
39	53K/ 6
40	53K/ 7
41	53K/ 8
42	53K/10

43	53K/11
44	53K/12
45	53K/15
46	53K/16
47	53L/ 1
48	53L/ 2
49	53L/ 3
50	53L/ 4
51	53L/ 5
52	53L/ 6
53	53L/ 7
54	53L/ 8
55	53L/ 9
56	53L/10
57	53L/11
58	53L/12
59	53L/13
60	53L/14
61	53L/15
62	53L/16
63	53O/ 4
64	53P/ 1
65	53P/ 2
66	53P/ 3
67	53P/ 4
68	53P/ 5
69	53P/ 6
70	53P/ 7
71	53P/ 8
72	53P/ 9
73	53P/10
74	53P/11
75	53P/12
76	53P/13
77	53P/14
78	53P/15
79	53P/16
80	54E/ 5
81	54E/ 6
82	54E/ 7
83	54E/ 9
84	54E/10
85	54E/11
86	54E/12
87	54E/13
88	54E/14
89	54E/15
90	54E/16

91	54F/ 5
92	54F/ 6
93	54F/ 9
94	54F/13
95	54I/ 1
96	54I/ 2
97	54I/ 3
98	54I/ 4
99	54I/ 5
100	54I/ 6
101	54I/ 7
102	54I/ 8
103	54I/ 9
104	54I/10
105	54I/11
106	54I/12
107	54I/13
108	54I/14
109	54I/15
110	54I/16
111	54J/ 1
112	54J/ 5
113	54J/ 9
114	54J/13
115	54J/14
116	54J/16
117	54K/ 6
118	54K/ 7
119	54K/ 8
120	54K/10
121	54K/11
122	54K/12
123	54K/13
124	54K/14
125	54K/15
126	54K/16
127	54L/ 1
128	54L/ 2
129	54L/ 3
130	54L/ 5
131	54L/ 6
132	54L/ 7
133	54L/ 9
134	54L/10
135	54L/11
136	54L/12
137	54L/13
138	54L/14

139	54L/15
140	54L/16
141	54M/ 1
142	54M/ 2
143	54M/ 3
144	54M/ 4
145	54M/ 5
146	54M/ 6
147	54M/ 7
148	54M/ 8
149	54M/ 9
150	54M/10
151	54M/11
152	54M/12
153	54M/13
154	54M/14
155	54M/15
156	54M/16
157	54N/ 1
158	54N/ 2
159	54N/ 3
160	54N/ 4
161	54N/ 5
162	54N/ 6
163	54N/ 7
164	54N/ 8
165	54N/ 9
166	54N/10
167	54N/11
168	54N/12
169	54N/13
170	54N/14
171	54N/15
172	54N/16
173	54O/ 1
174	54O/ 2
175	54O/ 3
176	54O/ 4
177	54O/ 5
178	54O/ 6
179	54O/ 7
180	54O/ 8
181	54O/ 9
182	54O/10
183	54O/11
184	54O/12
185	54O/13
186	54O/14

187	54O/15
188	54O/16
189	62D/ 1
190	62D/ 2
191	62D/ 3
192	62D/ 4
193	62D/ 5
194	62D/ 6
195	62D/ 7
196	62D/ 8
197	62D/10
198	62D/11
199	62D/12
200	62D/14
201	62D/15
202	62D/16
203	62H/ 3
204	62H/ 4
205	62H/ 7
206	62H/ 8
207	62H/12
208	63A/ 1
209	63A/ 2
210	63A/ 3
211	63A/ 4
212	63A/ 5
213	63A/ 6
214	63A/ 7
215	63A/ 8
216	63A/ 9
217	63A/10
218	63A/11
219	63A/12
220	63A/13
221	63A/14
222	63A/15
223	63A/16
224	63B/ 1
225	63B/ 2
226	63B/ 3
227	63B/ 4
228	63B/ 5
229	63B/ 6
230	63B/ 7
231	63B/ 8
232	63B/ 9
233	63B/10
234	63B/11

235	63B/12
236	63B/13
237	63B/14
238	63B/15
239	63B/16
240	63C/ 1
241	63C/ 2
242	63C/ 3
243	63C/ 5
244	63C/ 6
245	63C/ 7
246	63C/ 8
247	63C/ 9
248	63C/10
249	63C/11
250	63C/12
251	63C/13
252	63C/14
253	63C/15
254	63C/16
255	63D/ 5
256	63D/ 9
257	63D/13
258	63E/ 1
259	63E/ 2
260	63E/ 3
261	63E/ 4
262	63E/ 5
263	63E/ 6
264	63E/ 7
265	63E/ 8
266	63E/ 9
267	63E/10
268	63E/11
269	63E/12
270	63E/13
271	63E/14
272	63E/15
273	63E/16
274	63F/ 1
275	63F/ 2
276	63F/ 3
277	63F/ 4
278	63F/ 5
279	63F/ 6
280	63F/ 7
281	63F/ 8
282	63F/ 9

283	63F/10
284	63F/11
285	63F/12
286	63F/13
287	63F/14
288	63F/15
289	63F/16
290	63G/ 1
291	63G/ 2
292	63G/ 3
293	63G/ 4
294	63G/ 5
295	63G/ 6
296	63G/ 7
297	63G/ 8
298	63G/ 9
299	63G/10
300	63G/11
301	63G/12
302	63G/13
303	63G/14
304	63G/15
305	63G/16
306	63H/ 1
307	63H/13
308	63I/ 1
309	63I/ 2
310	63I/ 3
311	63I/ 4
312	63I/ 5
313	63I/ 6
314	63I/ 7
315	63I/ 8
316	63I/10
317	63I/11
318	63I/12
319	63I/14
320	63I/15
321	63I/16
322	63J/ 1
323	63J/ 2
324	63J/ 3
325	63J/ 4
326	63J/ 5
327	63J/ 6
328	63J/ 7
329	63J/ 8
330	63J/ 9

331	63J/10
332	63J/11
333	63J/12
334	63J/13
335	63J/14
336	63J/15
337	63J/16
338	63K/ 1
339	63K/ 2
340	63K/ 3
341	63K/ 4
342	63K/ 5
343	63K/ 6
344	63K/ 7
345	63K/ 8
346	63K/ 9
347	63K/10
348	63K/11
349	63K/12
350	63K/13
351	63K/14
352	63K/15
353	63K/16
354	63L/ 1
355	63L/ 2
356	63L/ 5
357	63L/ 6
358	63L/ 9
359	63L/10
360	63L/11
361	63L/12
362	63L/13
363	63L/14
364	63L/15
365	63L/16
366	63M/ 3
367	63M/ 4
368	63M/ 7
369	63M/ 8
370	63M/11
371	63M/12
372	63M/15
373	63M/16
374	63N/ 1
375	63N/ 2
376	63N/ 3
377	63N/ 4
378	63N/ 5

379	63N/ 6
380	63N/ 7
381	63N/ 8
382	63N/ 9
383	63N/10
384	63N/11
385	63N/12
386	63N/13
387	63N/14
388	63N/15
389	63N/16
390	63O/ 1
391	63O/ 2
392	63O/ 3
393	63O/ 4
394	63O/ 5
395	63O/ 6
396	63O/ 7
397	63O/ 8
398	63O/ 9
399	63O/10
400	63O/11
401	63O/13
402	63O/14
403	63O/15
404	63P/ 1
405	63P/ 2
406	63P/ 3
407	63P/ 4
408	63P/ 5
409	63P/ 6
410	63P/ 7
411	63P/ 8
412	63P/10
413	64I/13
414	64M/ 1
415	72A/ 4
416	72B/ 1
417	72B/ 2
418	72B/ 3
419	72B/ 4
420	72B/ 5
421	72B/ 6
422	72C/ 1
423	72C/ 2
424	72C/ 5
425	72C/ 6
426	72C/ 9

427	72C/10
Uttaranchal	
1	53E/16
2	53F/ 9
3	53F/10
4	53F/11
5	53F/13
6	53F/14
7	53F/15
8	53F/16
9	53G/ 9
10	53G/13
11	53G/14
12	53I/ 4
13	53I/ 7
14	53I/ 8
15	53I/12
16	53I/15
17	53I/16
18	53J/ 1
19	53J/ 2
20	53J/ 3
21	53J/ 4
22	53J/ 5
23	53J/ 6
24	53J/ 7
25	53J/ 8
26	53J/ 9
27	53J/10
28	53J/11
29	53J/12
30	53J/13
31	53J/14
32	53J/15
33	53J/16
34	53K/ 1
35	53K/ 2
36	53K/ 5
37	53K/ 6
38	53K/ 9
39	53K/10
40	53K/11
41	53K/13
42	53K/14
43	53K/15
44	53K/16
45	53M/ 3
46	53M/ 4

47	53M/ 7
48	53M/ 8
49	53M/12
50	53M/16
51	53N/ 1
52	53N/ 2
53	53N/ 3
54	53N/ 4
55	53N/ 5
56	53N/ 6
57	53N/ 7
58	53N/ 8
59	53N/ 9
60	53N/10
61	53N/11
62	53N/12
63	53N/13
64	53N/14
65	53N/15
66	53N/16
67	53O/ 1
68	53O/ 2
69	53O/ 3
70	53O/ 4
71	53O/ 5
72	53O/ 6
73	53O/ 7
74	53O/ 8
75	53O/ 9
76	53O/10
77	53O/11
78	53O/12
79	53O/13
80	53O/14
81	53O/15
82	53O/16
83	53P/ 1
84	53P/ 5
85	53P/ 9
86	53P/13
87	53P/14
88	62B/ 1
89	62B/ 2
90	62B/ 3
91	62B/ 4
92	62B/ 6
93	62B/ 7
94	62B/ 8

95	62B/11
96	62B/12
97	62B/15
98	62B/16
99	62C/ 1
100	62C/ 2
101	62C/ 3
102	62C/ 4
103	62C/ 5
104	62C/ 6
105	62C/ 7
106	62C/ 8
107	62C/ 9
108	62D/ 1
109	62D/ 2
110	62F/ 3
111	62F/ 4
West Bengal	
1	72M/16
2	72N/16
3	72O/13
4	72O/14
5	72O/15
6	72O/16
7	72P/ 4
8	72P/ 8
9	72P/11
10	72P/12
11	72P/13
12	72P/14
13	72P/15
14	72P/16
15	73E/15
16	73E/16
17	73I/ 2
18	73I/ 3
19	73I/ 4
20	73I/ 6
21	73I/ 7
22	73I/ 8
23	73I/10
24	73I/11
25	73I/12
26	73I/13
27	73I/14
28	73I/15
29	73I/16
30	73J/ 1

31	73J/ 5
32	73J/ 6
33	73J/ 9
34	73J/10
35	73J/12
36	73J/13
37	73J/14
38	73J/15
39	73J/16
40	73M/ 1
41	73M/ 2
42	73M/ 3
43	73M/ 4
44	73M/ 5
45	73M/ 6
46	73M/ 7
47	73M/ 8
48	73M/ 9
49	73M/10
50	73M/11
51	73M/12
52	73M/13
53	73M/14
54	73M/15
55	73M/16
56	73N/ 1
57	73N/ 2
58	73N/ 3
59	73N/ 4
60	73N/ 5
61	73N/ 6
62	73N/ 7
63	73N/ 8
64	73N/ 9
65	73N/10
66	73N/11
67	73N/12
68	73N/13
69	73N/14
70	73N/15
71	73N/16
72	73O/ 1
73	73O/ 5
74	73O/ 6
75	73O/ 9
76	73O/10
77	73O/13
78	73O/14

79	78A/ 4
80	78A/ 8
81	78A/12
82	78A/16
83	78B/ 1
84	78B/ 2
85	78B/ 3
86	78B/ 4
87	78B/ 5
88	78B/ 6
89	78B/ 7
90	78B/ 8
91	78B/ 9
92	78B/10
93	78B/11
94	78B/12
95	78B/13
96	78B/14
97	78B/15
98	78B/16
99	78C/ 1
100	78C/ 2
101	78C/ 3
102	78C/ 4
103	78C/ 5
104	78C/ 6
105	78C/ 7
106	78C/ 8
107	78C/10
108	78C/11
109	78C/12
110	78C/14
111	78C/15
112	78C/16
113	78D/ 1
114	78D/ 2
115	78D/ 3
116	78D/ 4
117	78D/ 5
118	78D/ 7
119	78D/ 8
120	78D/11
121	78D/12
122	78D/16
123	78F/ 1
124	78F/ 2
125	78F/ 3
126	78F/ 4

127	78F/ 5
128	78F/ 6
129	78F/ 7
130	78F/ 8
131	78F/ 9
132	78F/10
133	78F/11
134	78F/12
135	78F/14
136	78F/15
137	78G/ 3
138	78G/ 5
139	78G/ 9
140	79A/ 1
141	79A/ 2
142	79A/ 3
143	79A/ 4
144	79A/ 5
145	79A/ 6
146	79A/ 7
147	79A/ 8
148	79A/ 9
149	79A/10
150	79A/11
151	79A/12
152	79A/13
153	79A/14
154	79A/15
155	79A/16
156	79B/ 1
157	79B/ 2
158	79B/ 3
159	79B/ 4
160	79B/ 5
161	79B/ 6
162	79B/ 7
163	79B/ 8
164	79B/ 9
165	79B/10
166	79B/11
167	79B/12
168	79B/13
169	79B/14
170	79B/15
171	79B/16
172	79C/ 1
173	79C/ 2
174	79C/ 3

175	79C/ 5
176	79C/ 6
177	79C/ 7
178	79C/ 9
179	79C/10
180	79C/13
181	79C/14
182	79F/ 3
183	79F/ 4
184	79G/ 1
185	79G/ 2
Lakshadweep	
1	49A/ 2
2	49A/ 3
3	49A/ 4
4	49A/10
5	49A/12
6	49A/14
7	49A/15
8	49A/16
9	49B/ 1
10	49B/ 4
11	49B/ 5
12	49B/ 8
13	49B/ 9
14	49B/10
15	49E/ 2
16	49E/ 3
17	49E/15
18	49F/ 9
19	49F/12
20	49H/ 3
21	49I/ 3
22	49I/ 4
Andaman & Nicobar Islands	
1	86C/12
2	86C/14
3	86C/15
4	86C/16
5	86D/ 9
6	86D/10
7	86D/11
8	86D/12
9	86D/13
10	86D/14
11	86D/15
12	86D/16
13	86G/ 2

14	86G/ 3
15	86G/ 4
16	86H/ 1
17	86H/ 3
18	86H/ 4
19	86H/15
20	86K/ 3
21	86K/ 7
22	87A/ 2
23	87A/ 6
24	87A/ 9
25	87A/10
26	87A/11
27	87A/12
28	87A/13
29	87A/14
30	87B/ 1
31	87B/ 5
32	87B/ 6
33	87B/ 9
34	87B/10
35	87C/12
36	87C/16
37	87D/13
38	87E/ 1
39	87H/ 3
40	87H/ 4
41	87H/ 8
42	87H/10
43	87H/11
44	87H/12
45	88E/ 5
46	88E/ 9
47	88E/10
48	88E/11
49	88E/12
50	88E/15
51	88E/16
52	88F/ 9
53	88F/13

